

Door Schedule											
DOOR NO.	DOOR TYPE	Frame Type	Width (W)	Height (HT)	DETAIL HEAD	DETAIL L JAMB	DETAIL R JAMB	Thickness	THRESHOLD	HARDWARE	Comments
1	B2	ALUM	6' - 0"	8' - 0"	5/A5.10	5/A5.03	5/A5.03		9/A5.07	10	
2*	B	ALUM	3' - 0"	7' - 0"	10/A5.07 SIM	13/A5.07	13/A5.07		NONE	3	FOB ACTIVATED LOCK
3	AL	HM	3' - 0"	7' - 0"	1/A5.08	2/A5.08	2/A5.08	0' - 1 3/4"	NONE	7	
4	A	HM	3' - 0"	7' - 0"	5/A5.08 SIM	6/A5.08 SIM	6/A5.08 SIM	0' - 1 3/4"	NONE	6	
5	A	HM	3' - 0"	7' - 0"	5/A5.08 SIM	6/A5.08 SIM	6/A5.08 SIM	0' - 1 3/4"	NONE	6	
6	A1	HM	3' - 0"	7' - 0"	1/A5.08	2/A5.08	2/A5.08	0' - 1 3/4"	NONE	6	
7	A1	HM	3' - 0"	7' - 0"	1/A5.08	2/A5.08	2/A5.08	0' - 1 3/4"	NONE	6	
8	A1E	HM	3' - 0"	7' - 0"	3/A5.08	4/A5.08	4/A5.08	0' - 1 3/4"	9/A5.07 SIM	1	PEEP HOLE, FOB ACTIVATED LOCK
9	A1	HM	3' - 0"	7' - 0"	1/A5.08	2/A5.08	2/A5.08 SIM	0' - 1 3/4"	NONE	6	
10	C2	HM	6' - 0"	7' - 0"	5/A5.08	6/A5.08	6/A5.08	0' - 1 3/4"	9/A5.07 SIM	11	
11	A	HM	3' - 0"	7' - 0"	1/A5.08	2/A5.08	2/A5.08	0' - 1 3/4"	NONE	6	
12*	B	ALUM	3' - 0"	7' - 0"	10/A5.07 SIM	12/A5.07	12/A5.07		NONE	5	
13	AL1	HM	3' - 0"	7' - 0"	3/A5.08	4/A5.08	4/A5.08	0' - 1 3/4"	NONE	7	
14	AL1	HM	3' - 0"	7' - 0"	3/A5.08	4/A5.08	4/A5.08	0' - 1 3/4"	NONE	7	FOB ACTIVATED LOCK
15	A	HM	3' - 0"	7' - 0"	1/A5.08	2/A5.08	2/A5.08	0' - 1 3/4"	NONE	6	
16	A1E	HM	3' - 0"	7' - 0"	3/A5.08	4/A5.08	4/A5.08	0' - 1 3/4"	9/A5.07 SIM	1	PEEP HOLE, FOB ACTIVATED LOCK
17	A1E	HM	3' - 0"	7' - 0"	9/A5.08 SIM	8/A5.08, 9/A5.08	8/A5.08, 9/A5.08	0' - 1 3/4"	9/A5.07 SIM	1	1 1/2 HR. RATED ROODPEEP HOLE, FOB ACTIVATED LOCK
18	C2A	HM	3' - 0"	7' - 0"	1/A5.08	2/A5.08	2/A5.08	0' - 1 3/4"	NONE	14	
19	AK	HM	3' - 0"	7' - 0"	1/A5.08	2/A5.08	2/A5.08	0' - 1 3/4"	STONE SLAB	8	
20	AK	HM	3' - 0"	7' - 0"	1/A5.08	2/A5.08	2/A5.08	0' - 1 3/4"	STONE SLAB	8	
21	C2A	HM	3' - 0"	7' - 0"	1/A5.08	2/A5.08	2/A5.08	0' - 1 3/4"	NONE	14	
23	AL	HM	3' - 0"	7' - 0"	1/A5.08	2/A5.08	2/A5.08	0' - 1 3/4"	NONE	7	
24	AL	HM	3' - 0"	7' - 0"	1/A5.08	2/A5.08	2/A5.08	0' - 1 3/4"	NONE	7	
25	A	HM	3' - 0"	7' - 0"	1/A5.08	2/A5.08	2/A5.08	0' - 1 3/4"	NONE	6	
26	A	HM	3' - 0"	7' - 0"	1/A5.08	2/A5.08	2/A5.08	0' - 1 3/4"	NONE	6	
27	A	HM	3' - 0"	7' - 0"	1/A5.08	2/A5.08	2/A5.08	0' - 1 3/4"	NONE	6	
28	A	HM	3' - 0"	7' - 0"	1/A5.08	2/A5.08	2/A5.08	0' - 1 3/4"	NONE	6	
29	A	HM	3' - 0"	7' - 0"	1/A5.08	2/A5.08	2/A5.08	0' - 1 3/4"	NONE	7	
30*	B	ALUM	3' - 0"	7' - 0"	10/A5.07	11/A5.07	11/A5.07		NONE	5	FOB ACTIVATED LOCK
31	AK	HM	3' - 0"	7' - 0"	1/A5.08	2/A5.08	2/A5.08	0' - 1 3/4"	STONE SLAB	6	
32	AK	HM	3' - 0"	7' - 0"	1/A5.08	2/A5.08	2/A5.08	0' - 1 3/4"	STONE SLAB	9	
33	AK	HM	3' - 0"	7' - 0"	1/A5.08	2/A5.08	2/A5.08	0' - 1 3/4"	STONE SLAB	9	
34	C2	HM	6' - 0"	7' - 0"	5/A5.08	6/A5.08	6/A5.08	0' - 1 3/4"	9/A5.07 SIM	11	
35	D	WD	6' - 0"	7' - 0"	13/A5.08	14/A5.08	14/A5.08	0' - 1 3/4"	NONE	15	
36	A	HM	3' - 0"	7' - 0"	1/A5.08	2/A5.08	2/A5.08	0' - 1 3/4"	NONE	6	FOB ACTIVATED LOCK
37	C2B	WD	5' - 6 1/2"	9' - 0"	11/A5.08	12/A5.08	12/A5.08	0' - 1 3/4"	NONE	13	DOOR AT PANELFOLD STACK POCKET OPEN'G
38	A	HM	3' - 0"	7' - 0"	1/A5.08	2/A5.08	2/A5.08	0' - 1 3/4"	NONE	6	FOB ACTIVATED LOCK
39	D	WD	6' - 0"	7' - 0"	13/A5.08	14/A5.08	14/A5.08	0' - 1 3/4"	NONE	15	
40	AA	HM	3' - 0"	7' - 0"	1/A5.08	2/A5.08	2/A5.08	0' - 1 3/4"	NONE	6	
41	A1E	HM	3' - 0"	7' - 0"	8/A5.08 SIM	8/A5.08, 9/A5.08	8/A5.08, 9/A5.08	0' - 1 3/4"	9/A5.07 SIM	2	
BB1	C2C	HM	7' - 0"	7' - 0"	3/A5.08	4/A5.08	4/A5.08	0' - 1 3/4"	9/A5.07 SIM	12	
BB2	A1E	HM	3' - 0"	7' - 0"	3/A5.08	4/A5.08	4/A5.08	0' - 1 3/4"	9/A5.07 SIM	4	
BB5	C2C	HM	6' - 0"	7' - 0"	5/A5.08 SIM	8/A5.08, 9/A5.08	8/A5.08, 9/A5.08	0' - 1 3/4"	9/A5.07 SIM	12	
BB6	C2C	HM	6' - 0"	7' - 0"	5/A5.08 SIM	8/A5.08, 9/A5.08	8/A5.08, 9/A5.08	0' - 1 3/4"	9/A5.07 SIM	12	

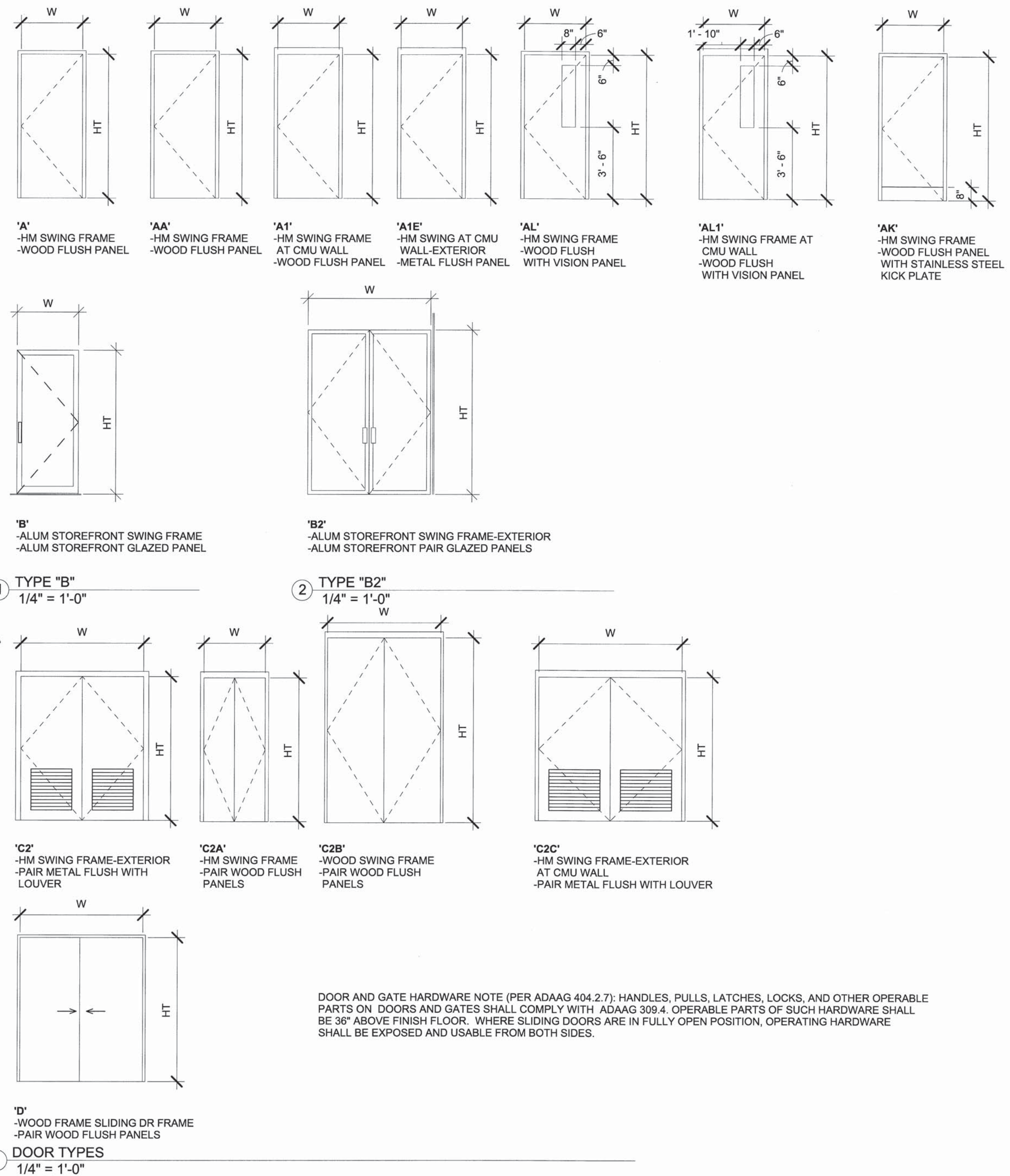

DOOR AND GATE HARDWARE NOTE (PER ADAAG 404.2.7): HANDLES, PULLS, LATCHES, LOCKS, AND OTHER OPERABLE PARTS ON DOORS AND GATES SHALL COMPLY WITH ADAAG 309.4. OPERABLE PARTS OF SUCH HARDWARE SHALL BE 36" ABOVE FINISH FLOOR. WHERE SLIDING DOORS ARE IN FULLY OPEN POSITION, OPERATING HARDWARE SHALL BE EXPOSED AND USABLE FROM BOTH SIDES.

NOTE: * BUTTON ACTIVATED UNLOCKING SYSTEM. SEE ELECTRICAL

DOORS 36 AND 38 TO HAVE PANIC HARDWARE PER 1008.1.9

1	1	BID AMENDMENT NO. 1	37/53	4/15/2016	
REVISION NO.	SYM.	DESCRIPTION	SHT./OF	DATE	APPROVED
STATE OF HAWAII DEPARTMENT OF LAND AND NATURAL RESOURCES ENGINEERING DIVISION					
MAUI OFFICE ANNEX WAILUKU, MAUI, HAWAII					
DOOR SCHEDULE AND TYPES					
DESIGNED:			SUBMITTED:		
DRAWN:			DATE: 03/15/16		
CHECKED:			SCALE:		
APPROVED:			DRAWING NO.		
CHIEF ENGINEER			APR 19 2016 DATE		
			A5.00		

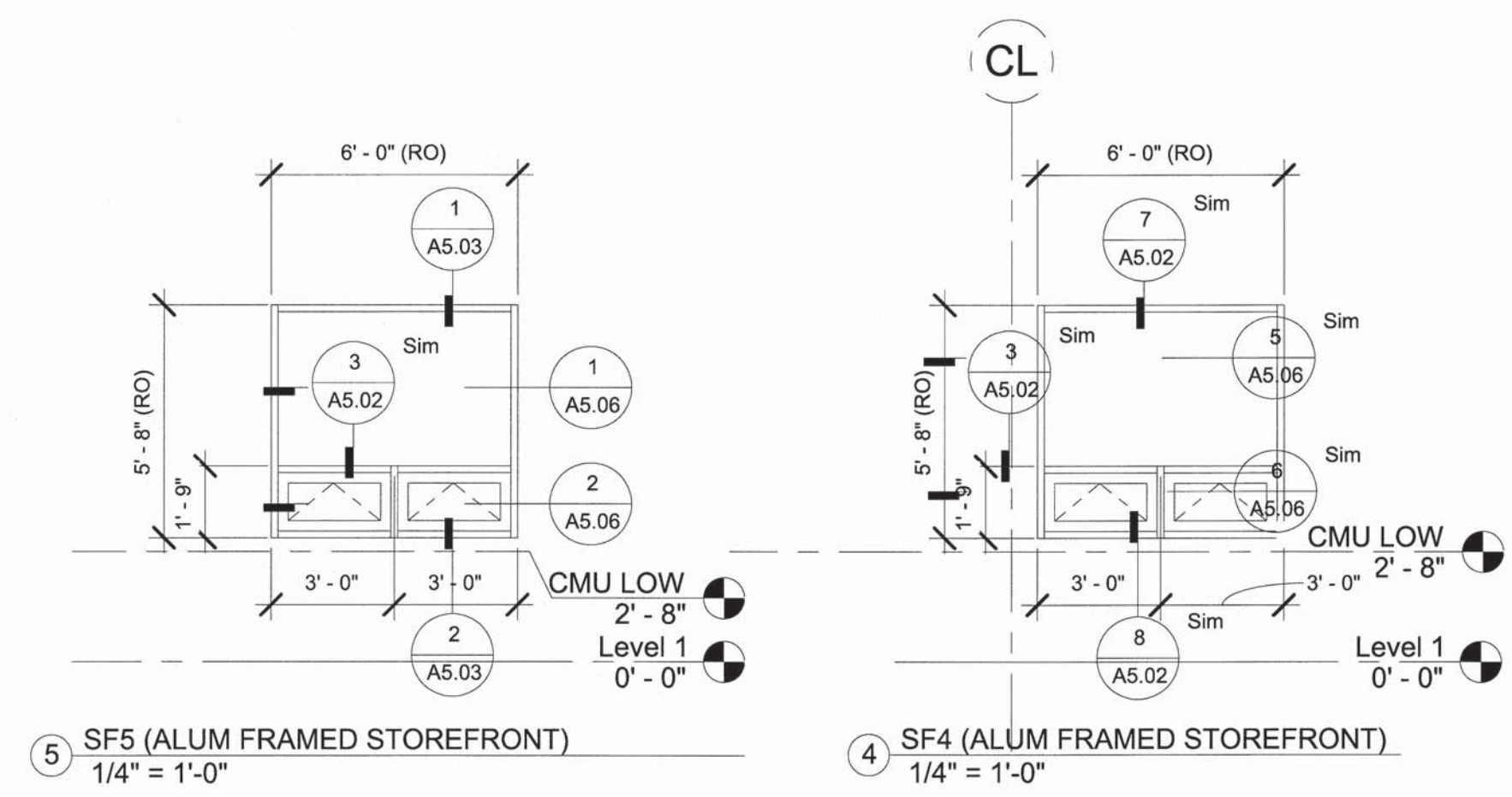

5 SF5 (ALUM FRAMED STOREFRONT)
1/4" = 1'-0"

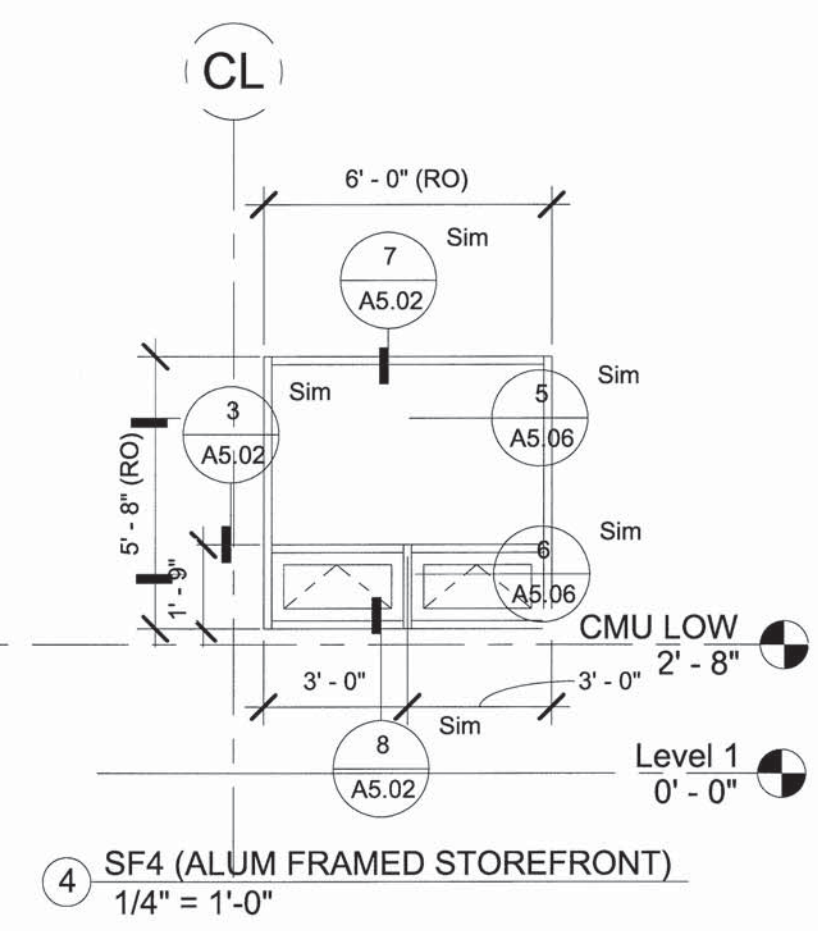

4 SF4 (ALUM FRAMED STOREFRONT)
1/4" = 1'-0"

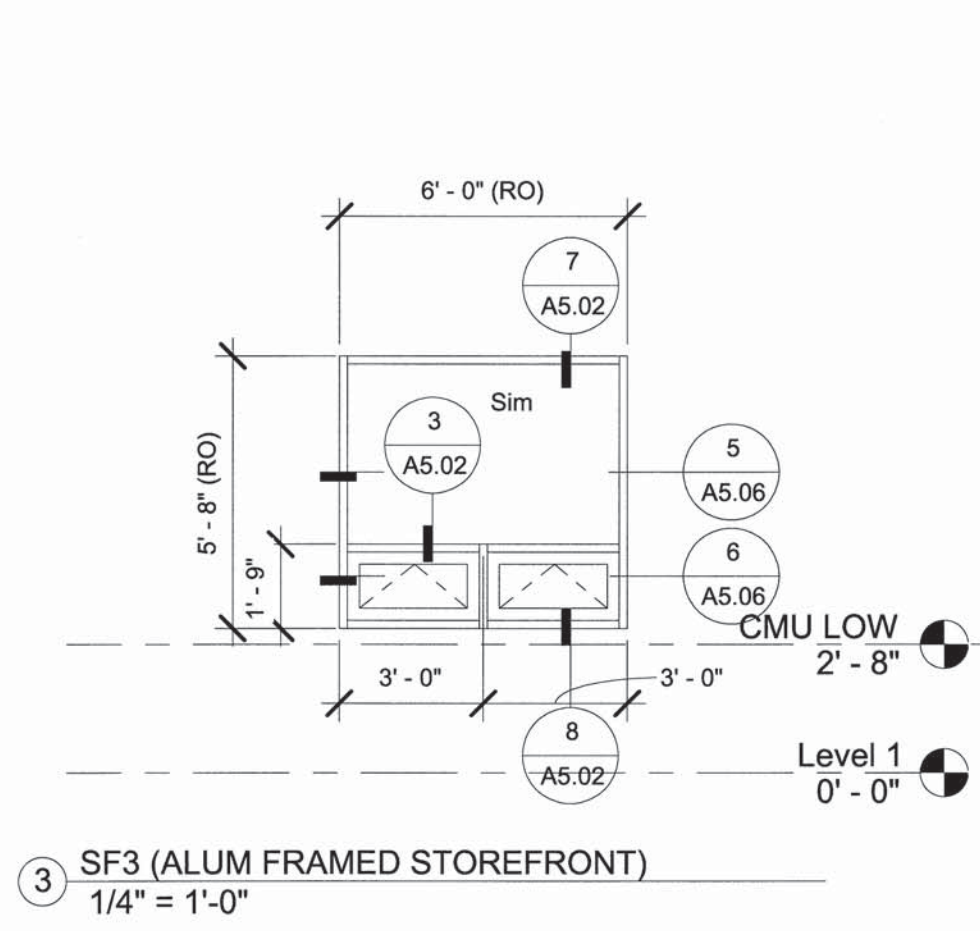

3 SF3 (ALUM FRAMED STOREFRONT)
1/4" = 1'-0"

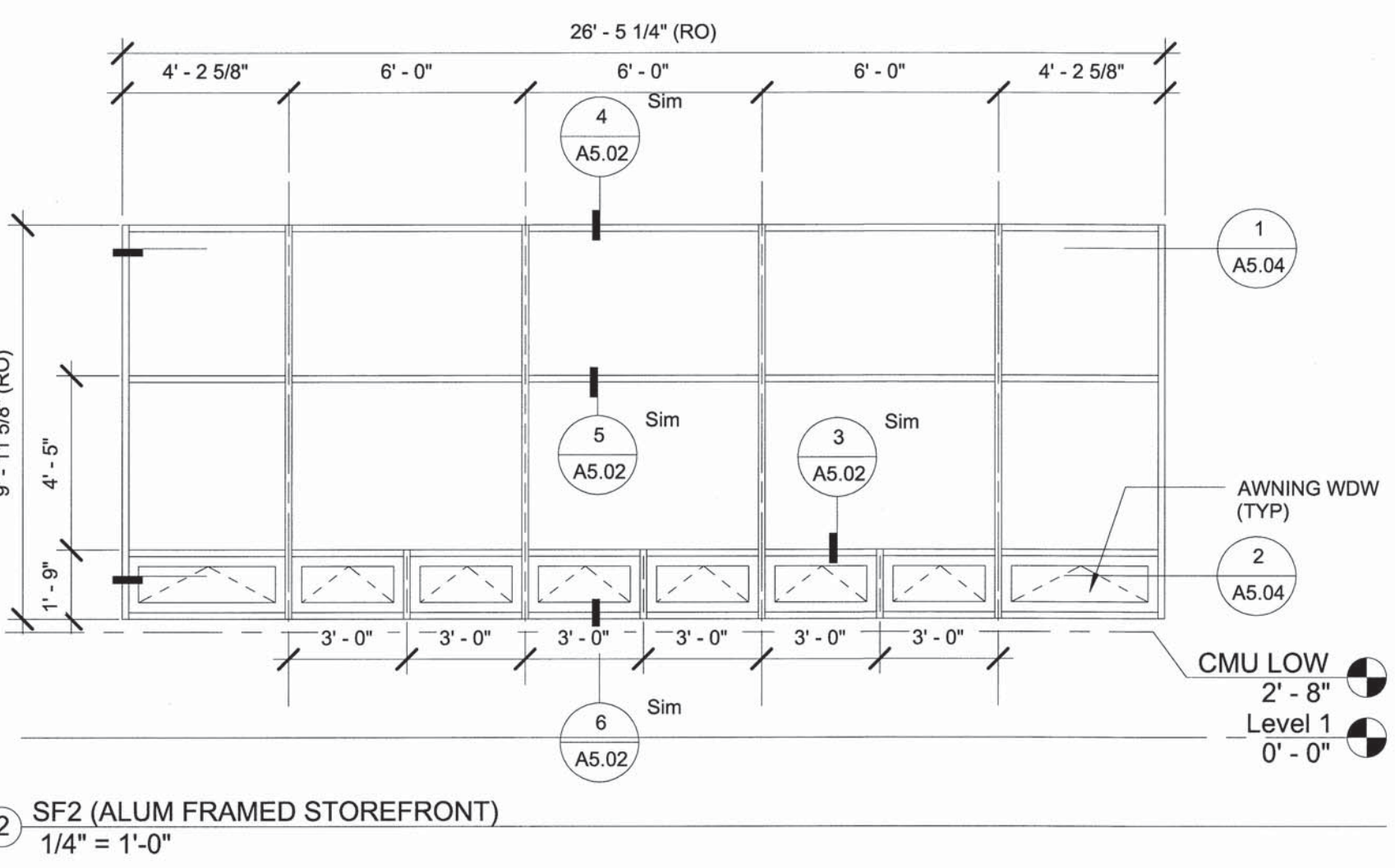

2 SF2 (ALUM FRAMED STOREFRONT)
1/4" = 1'-0"

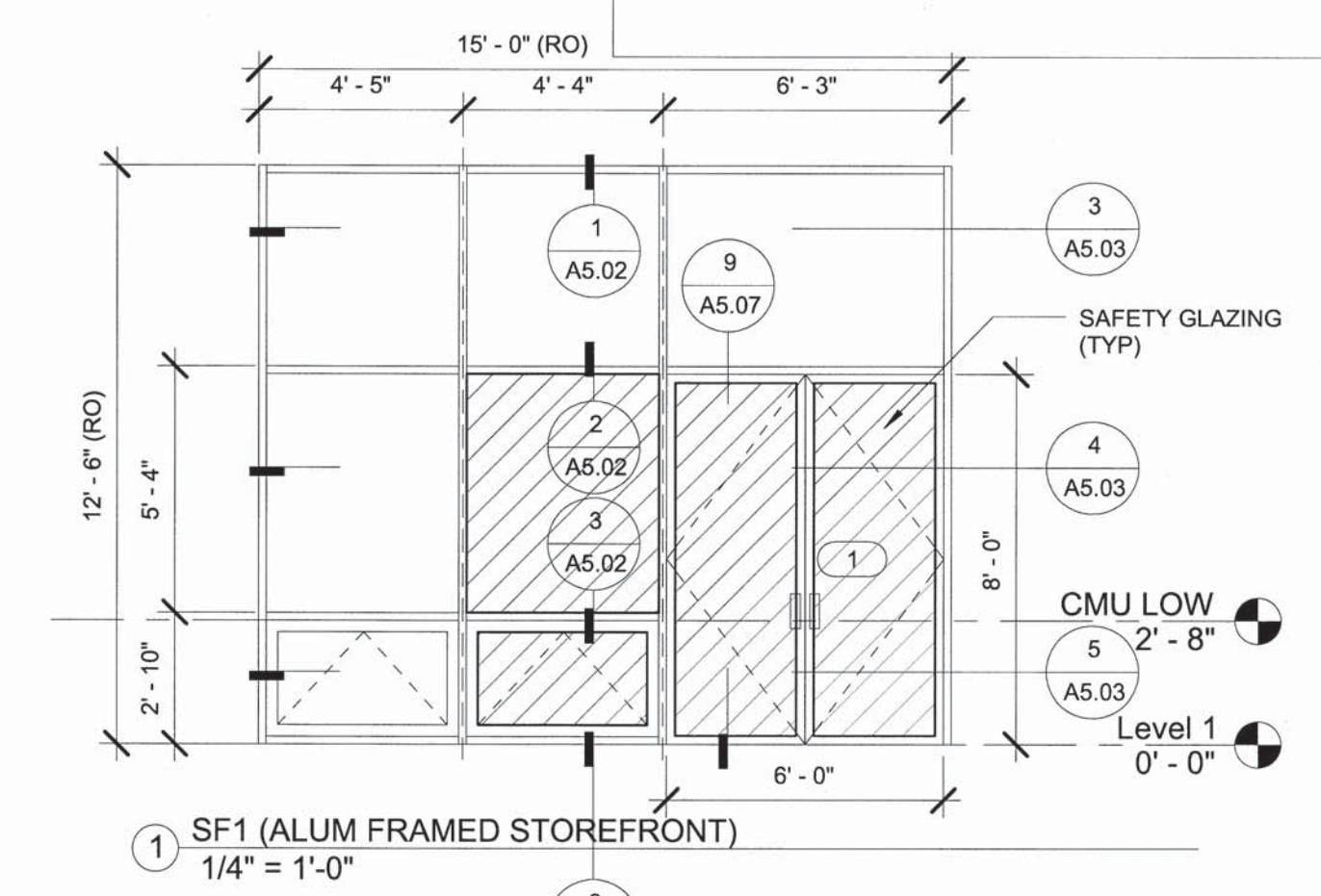

1 SF1 (ALUM FRAMED STOREFRONT)
1/4" = 1'-0"

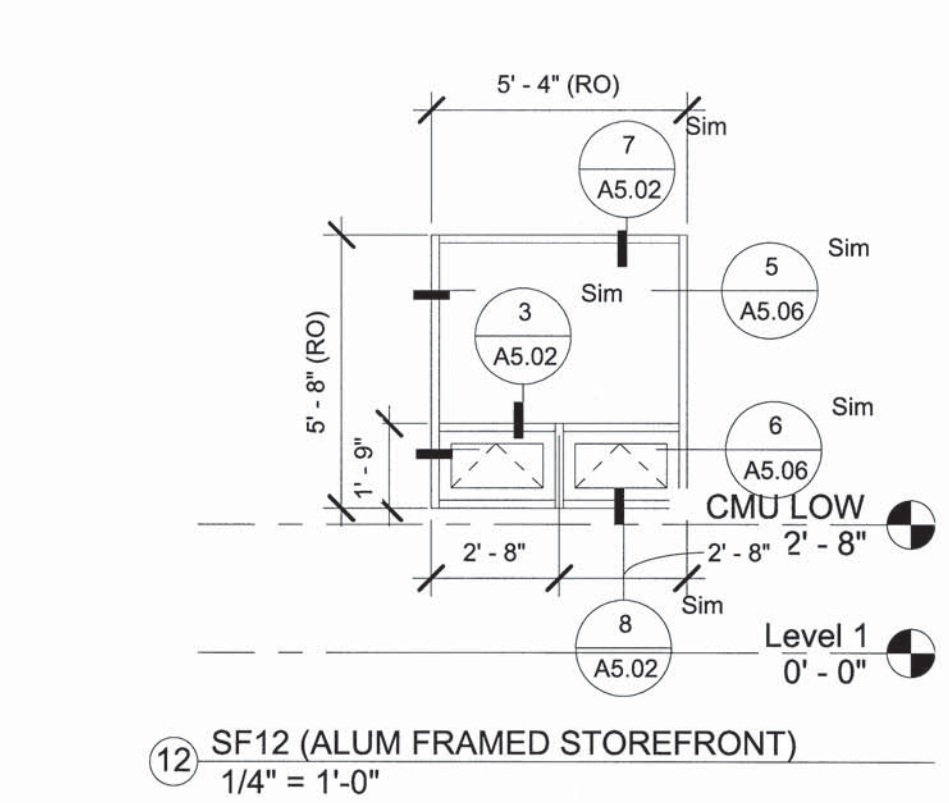

12 SF12 (ALUM FRAMED STOREFRONT)
1/4" = 1'-0"

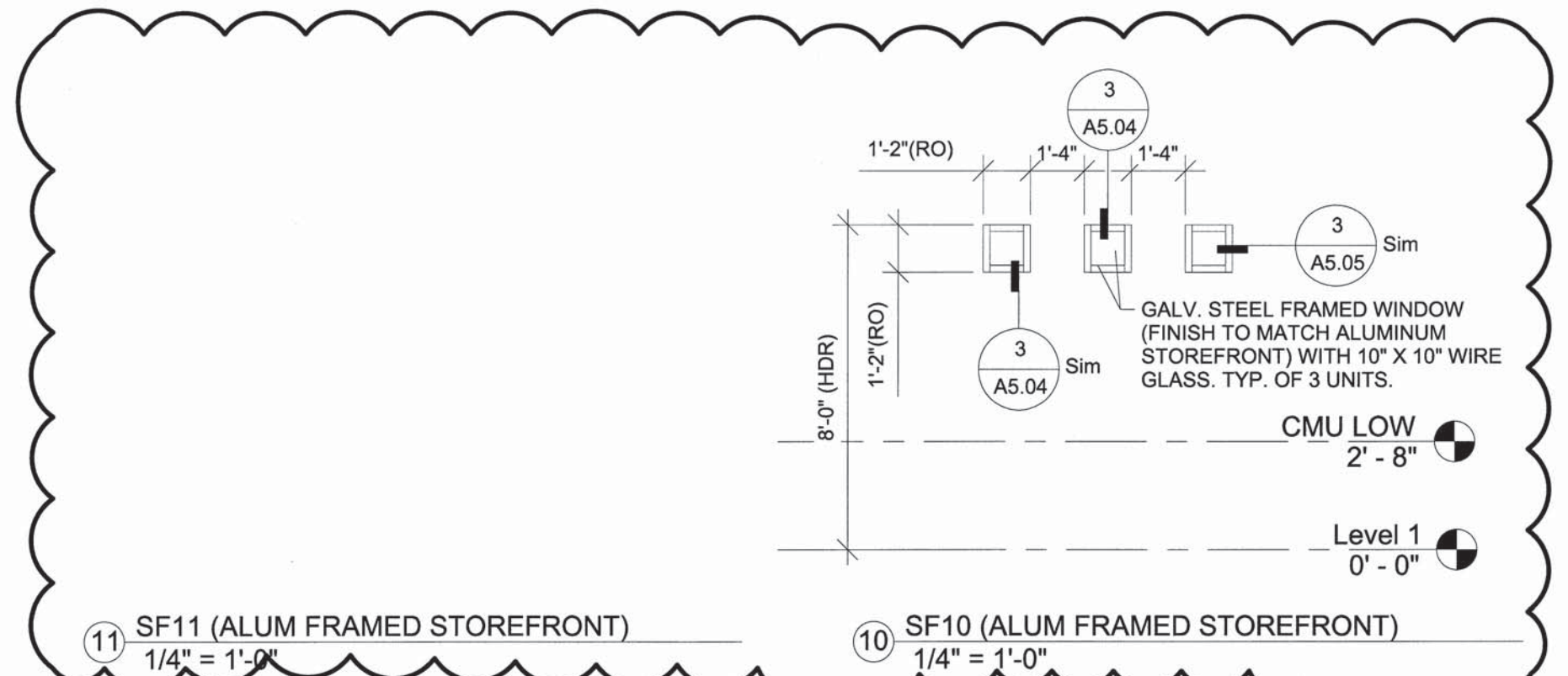

11 SF11 (ALUM FRAMED STOREFRONT)
1/4" = 1'-0"

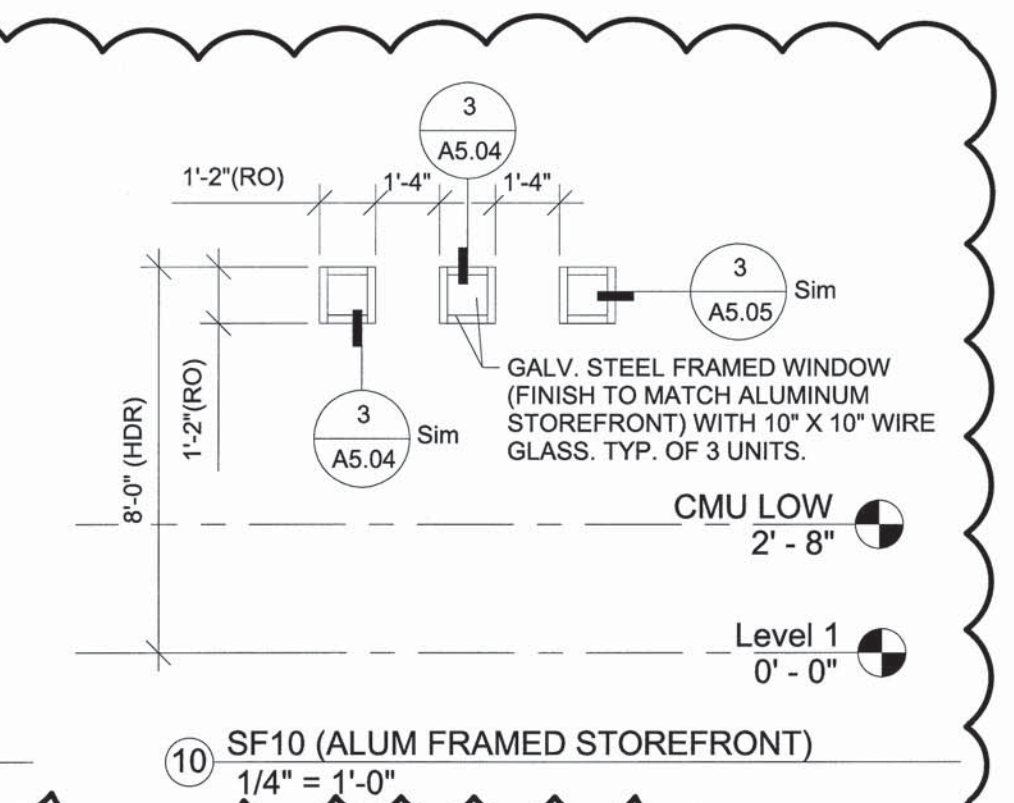

10 SF10 (ALUM FRAMED STOREFRONT)
1/4" = 1'-0"

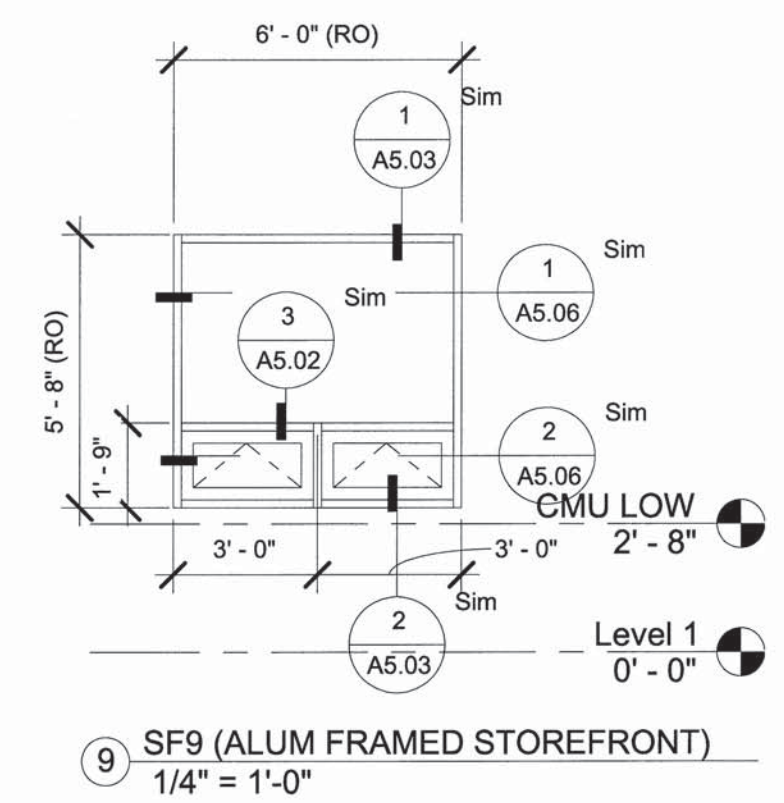

9 SF9 (ALUM FRAMED STOREFRONT)
1/4" = 1'-0"

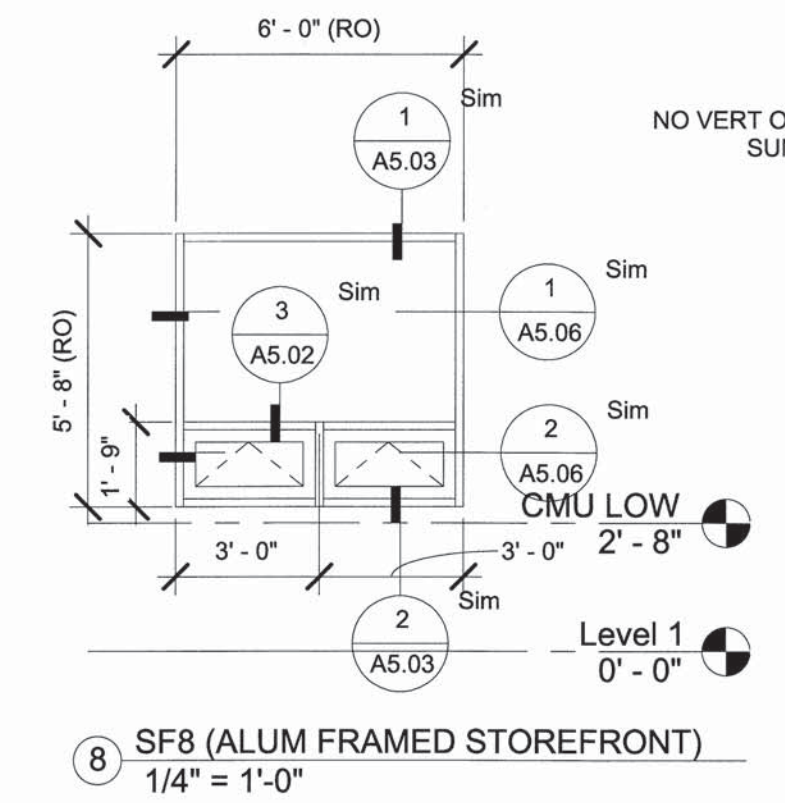

8 SF8 (ALUM FRAMED STOREFRONT)
1/4" = 1'-0"

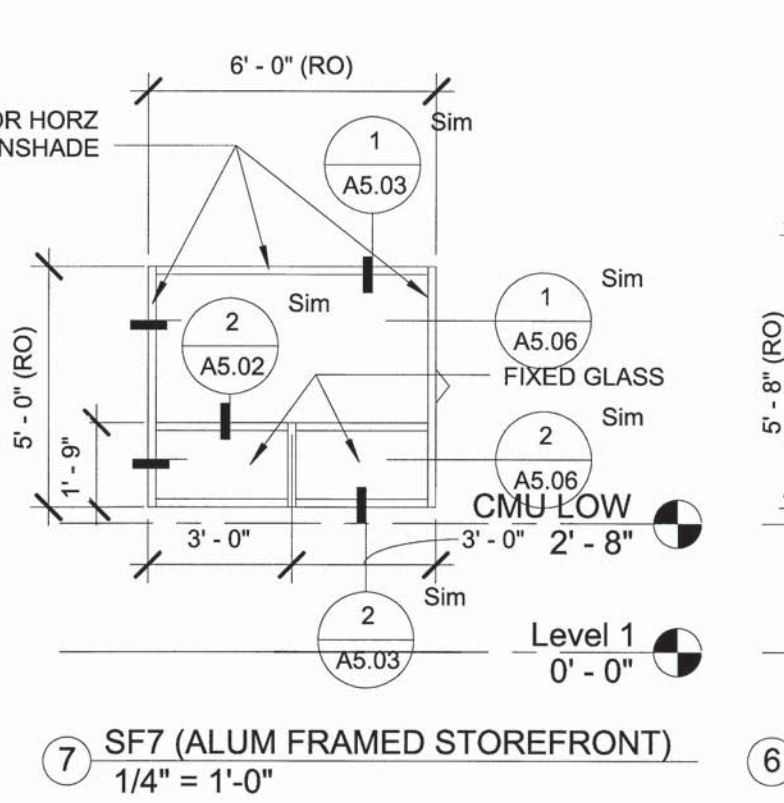

7 SF7 (ALUM FRAMED STOREFRONT)
1/4" = 1'-0"

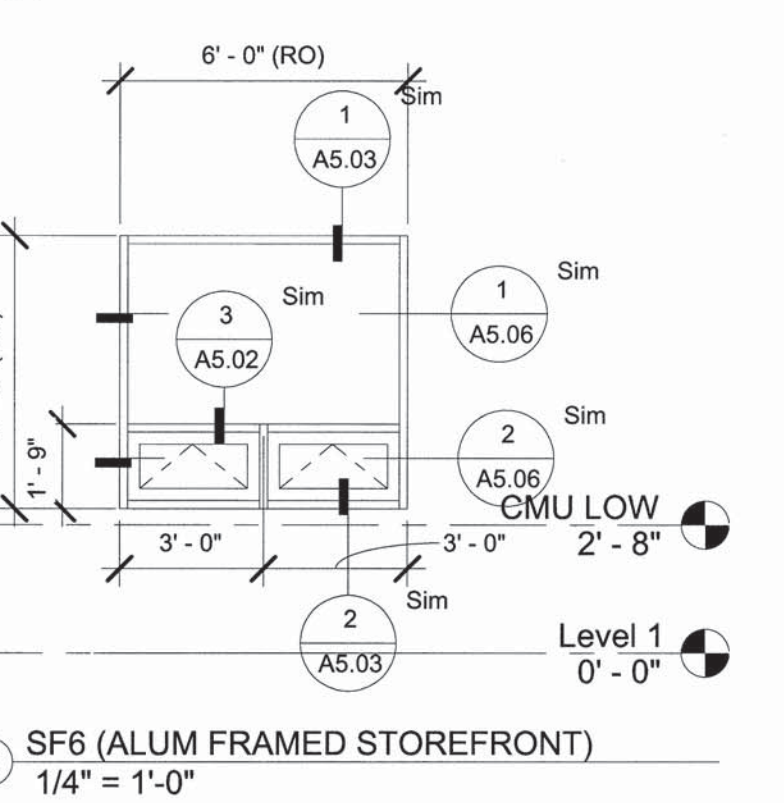

6 SF6 (ALUM FRAMED STOREFRONT)
1/4" = 1'-0"

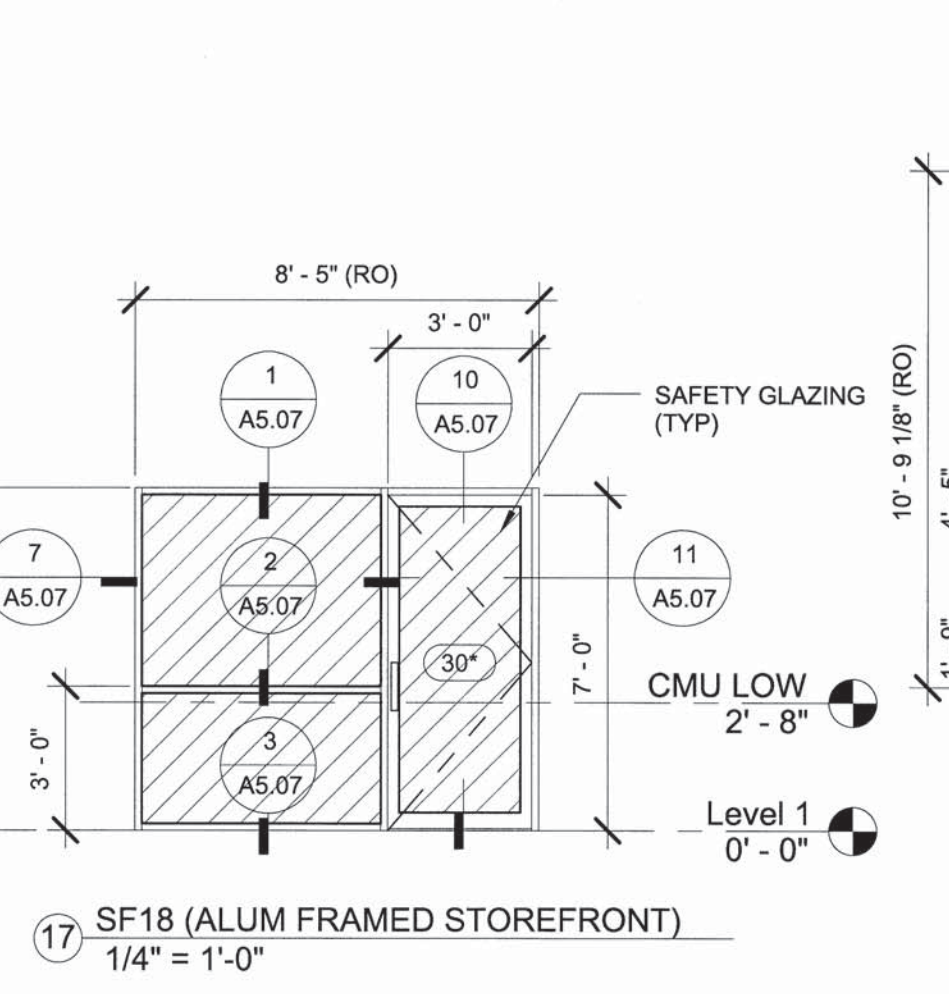

17 SF18 (ALUM FRAMED STOREFRONT)
1/4" = 1'-0"

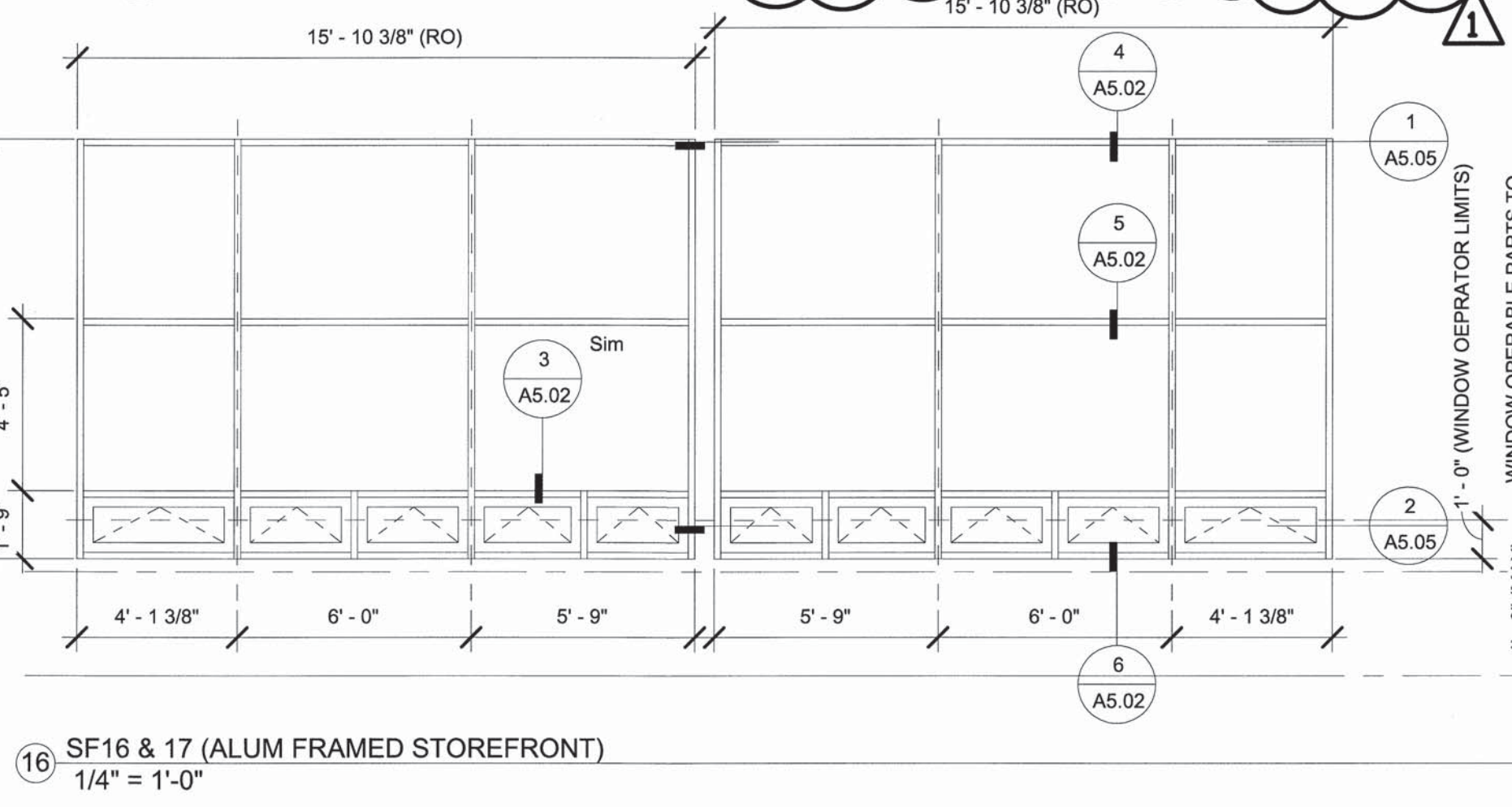

16 SF16 & 17 (ALUM FRAMED STOREFRONT)
1/4" = 1'-0"

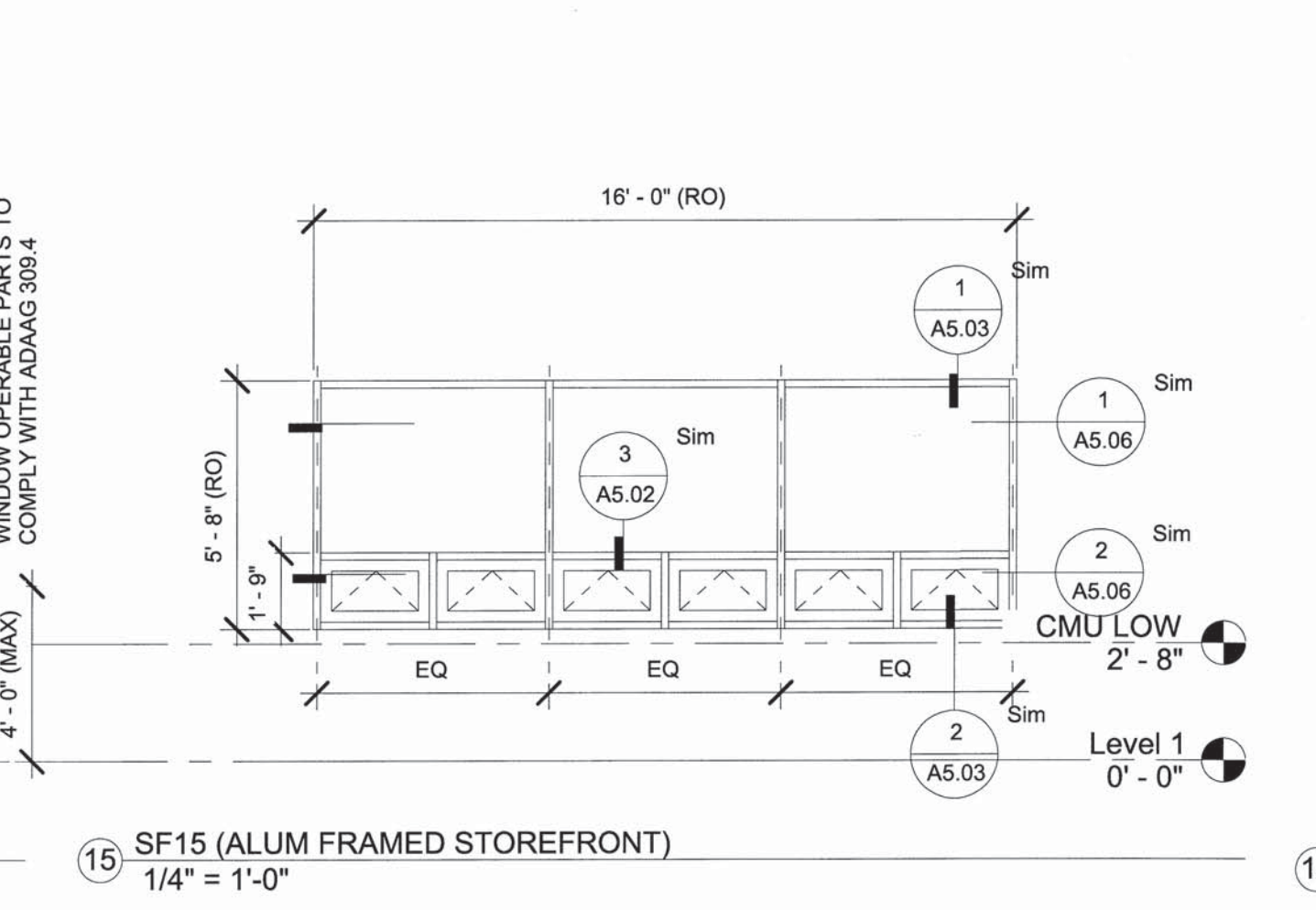

15 SF15 (ALUM FRAMED STOREFRONT)
1/4" = 1'-0"

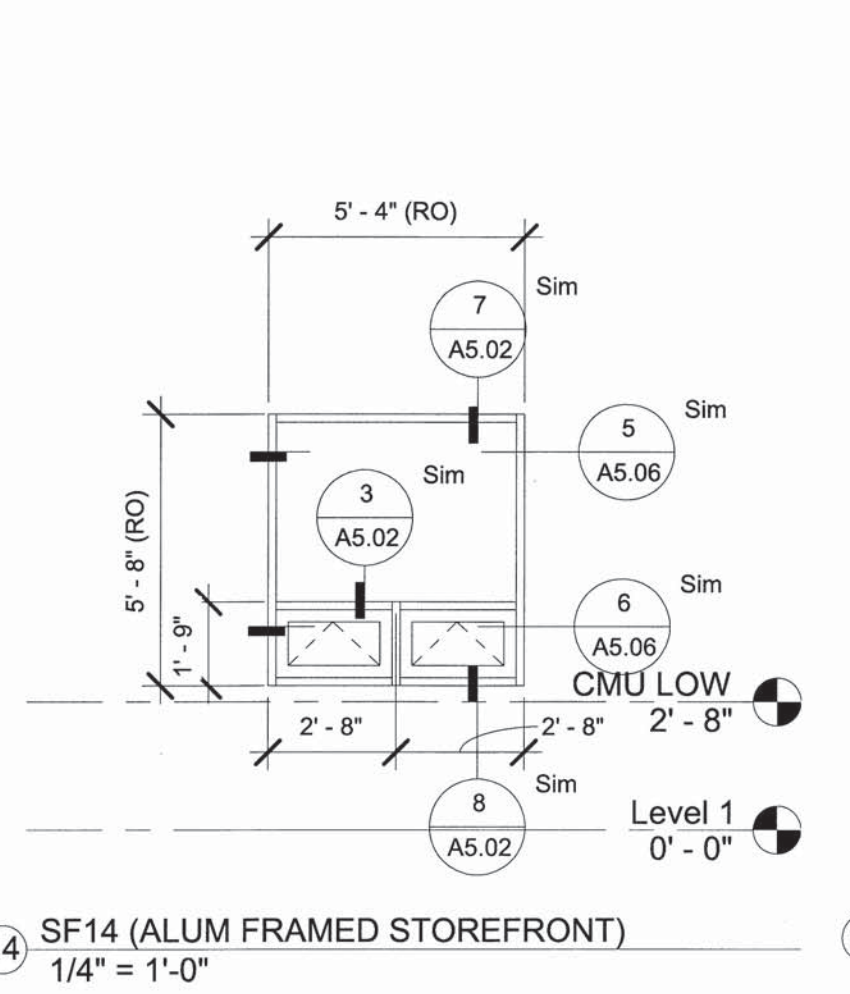

14 SF14 (ALUM FRAMED STOREFRONT)
1/4" = 1'-0"

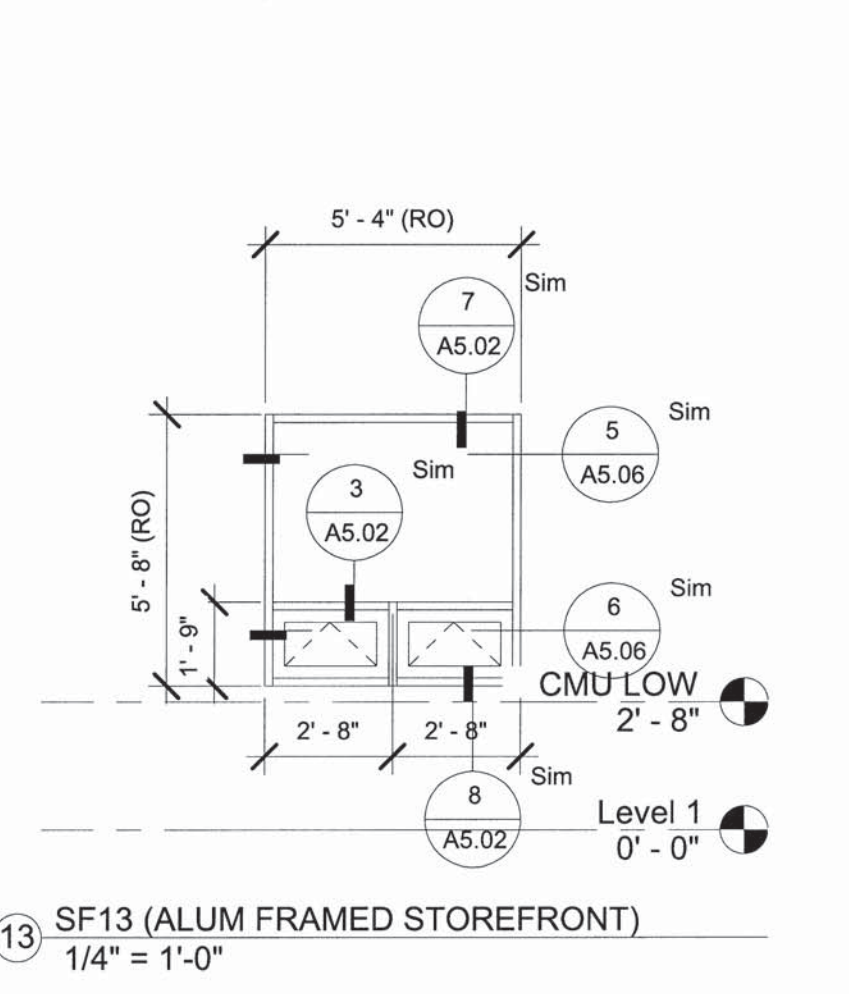

13 SF13 (ALUM FRAMED STOREFRONT)
1/4" = 1'-0"

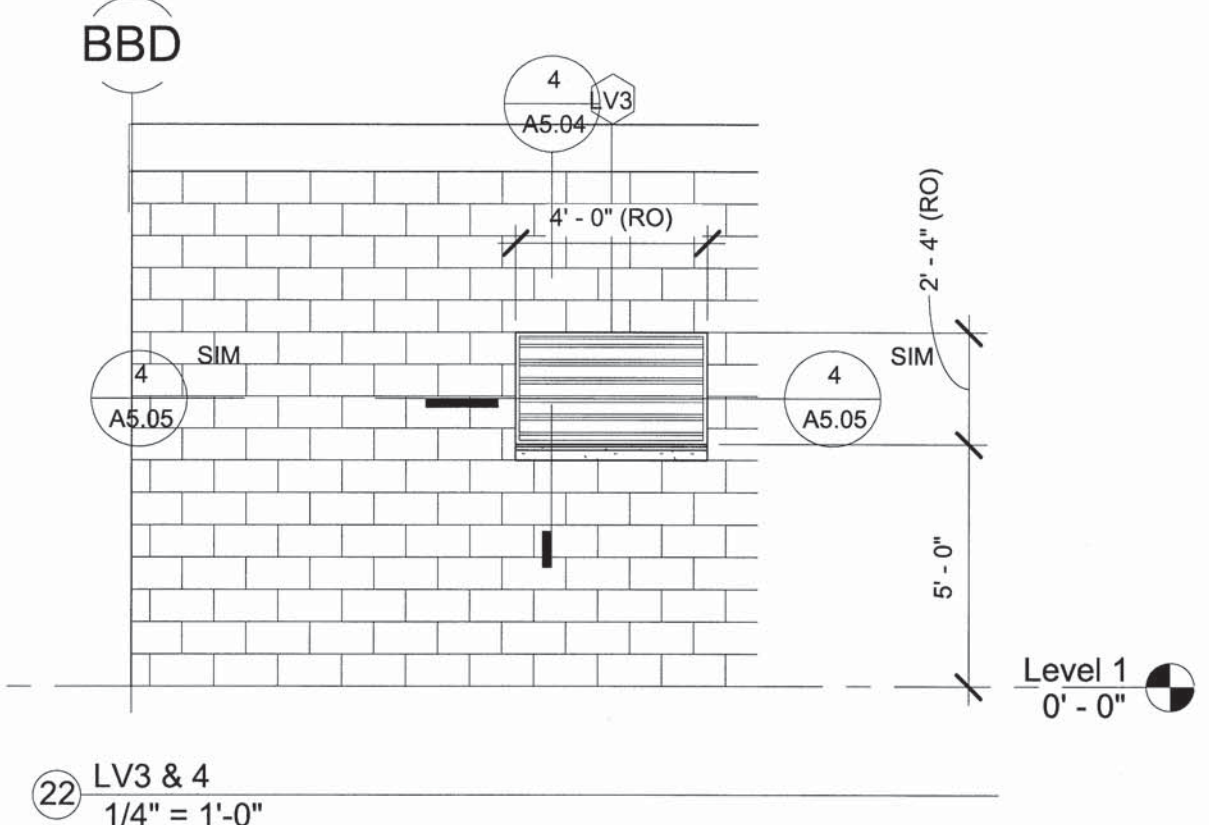

22 LV3 & 4
1/4" = 1'-0"

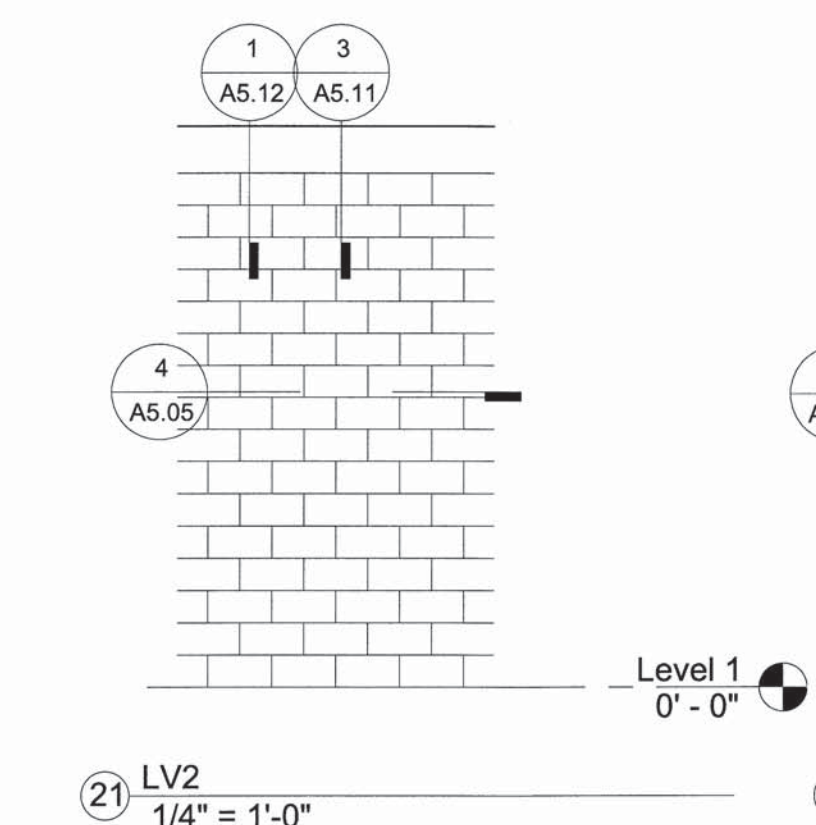

21 LV2
1/4" = 1'-0"

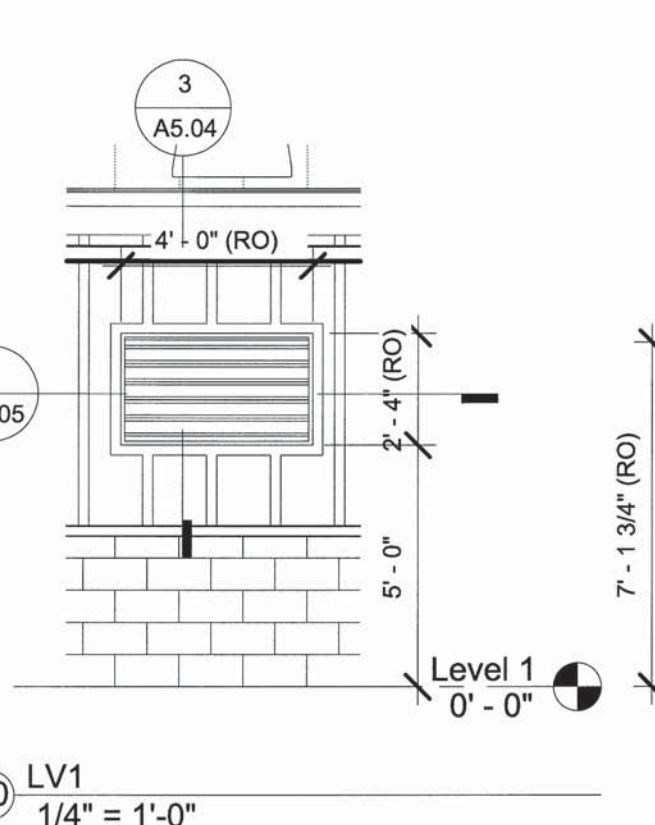

20 LV1
1/4" = 1'-0"

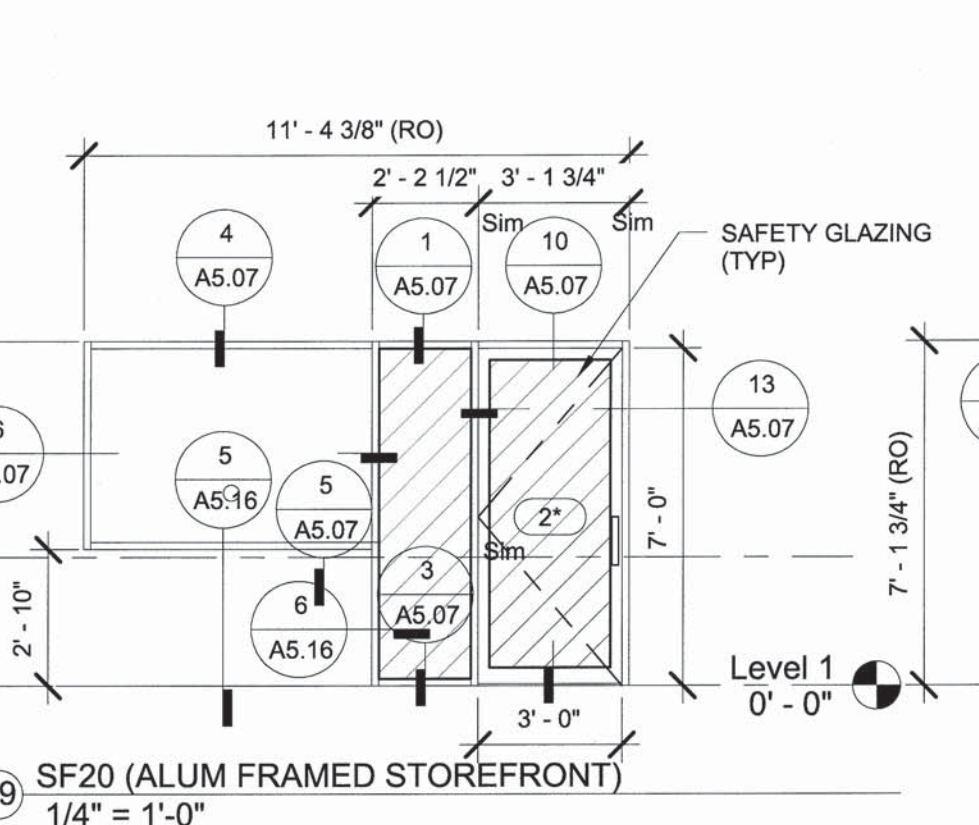

19 SF20 (ALUM FRAMED STOREFRONT)
1/4" = 1'-0"

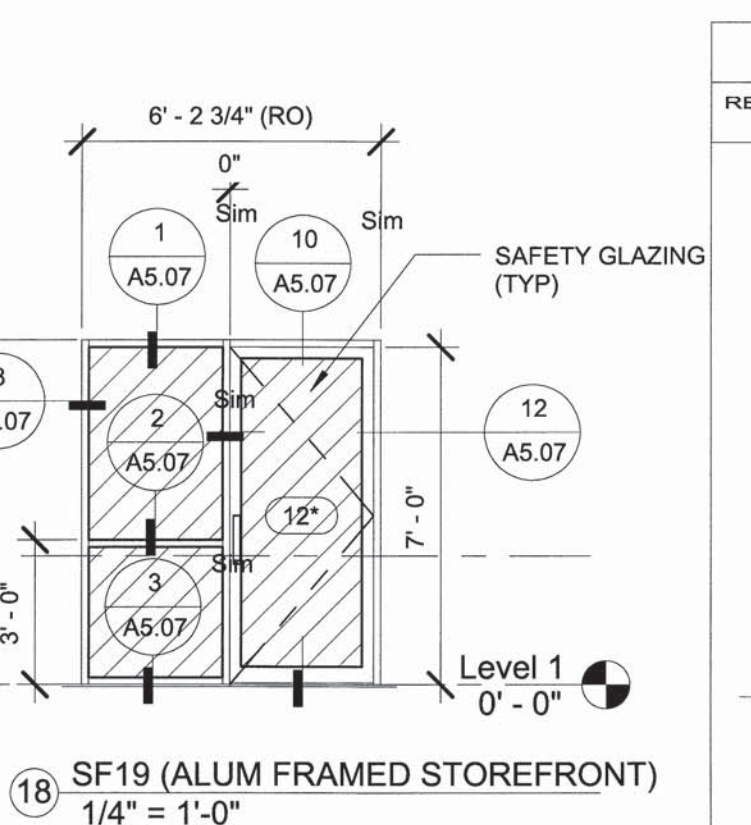

18 SF19 (ALUM FRAMED STOREFRONT)
1/4" = 1'-0"

REVISION NO.	SYMBOL	DESCRIPTION	SHT./OF	DATE	APPROVED
1		BID AMENDMENT NO. 1	38/53	4/15/2016	

STATE OF HAWAII DEPARTMENT OF LAND AND NATURAL RESOURCES ENGINEERING DIVISION	
MAUI OFFICE ANNEX WAILUKU, MAUI, HAWAII	
ALUMINUM FRAMED STOREFRONT & FIXED LOUVER TYPES	
DESIGNED:	SUBMITTED:
DRAWN:	DATE: 03/15/16
CHECKED:	SCALE:
APPROVED:	DRAWING NO.
CHIEF ENGINEER	APR 19 2016 DATE
	A5.01

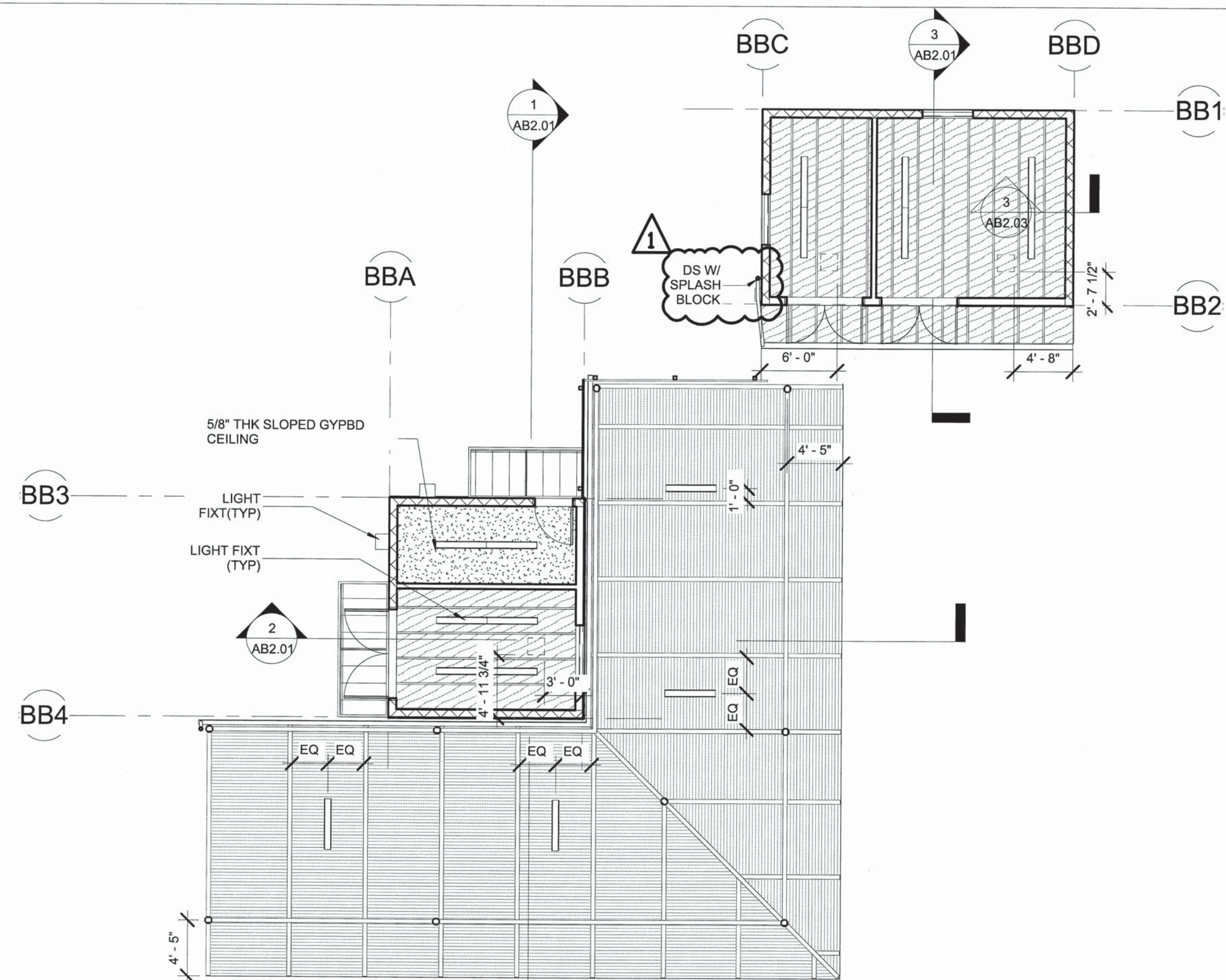

2 BACK BUILDING REFLECTED CEILING PLAN
1/8" = 1'-0"

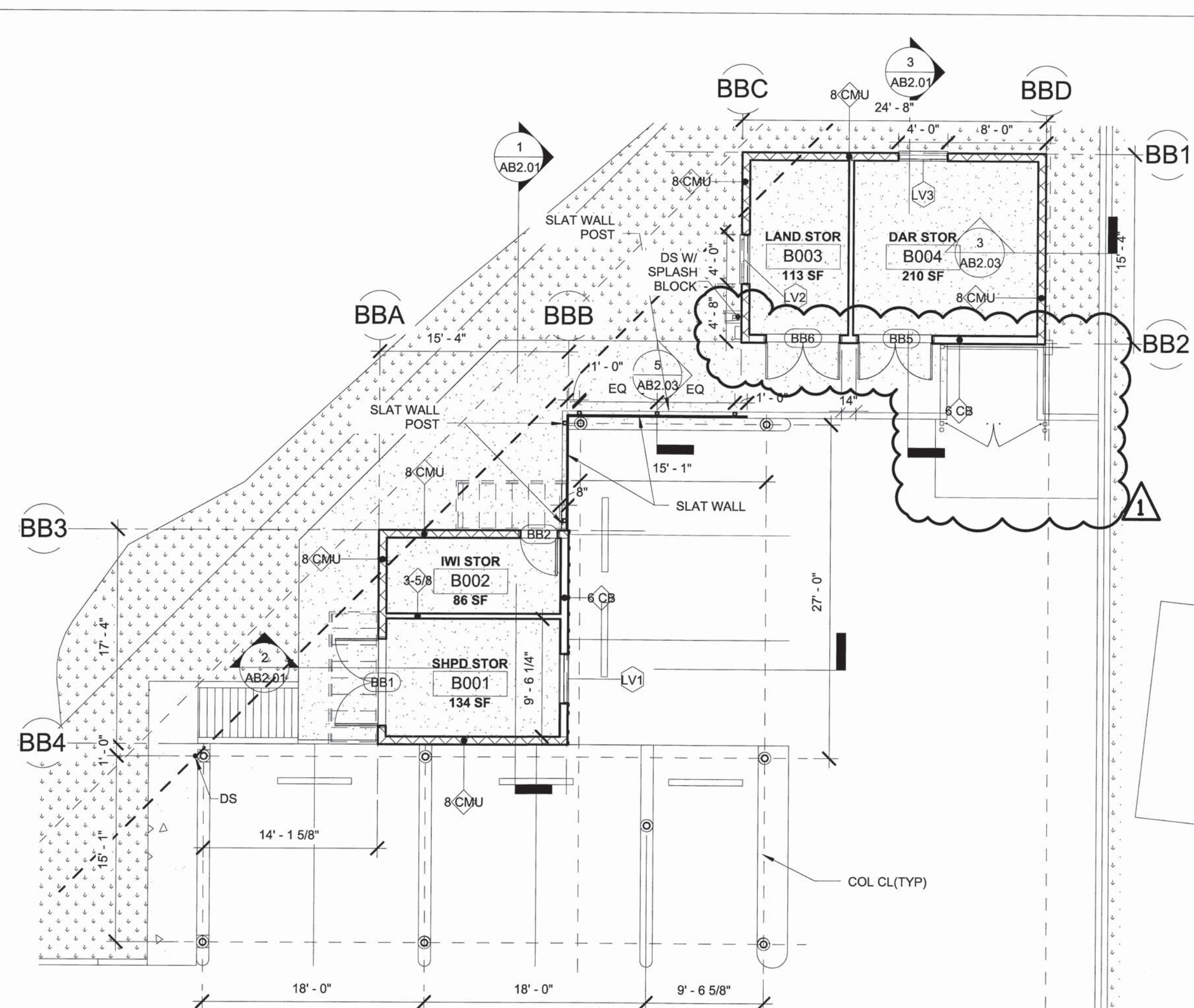

1 BACK BUILDING FLOOR PLAN
1/8" = 1'-0"

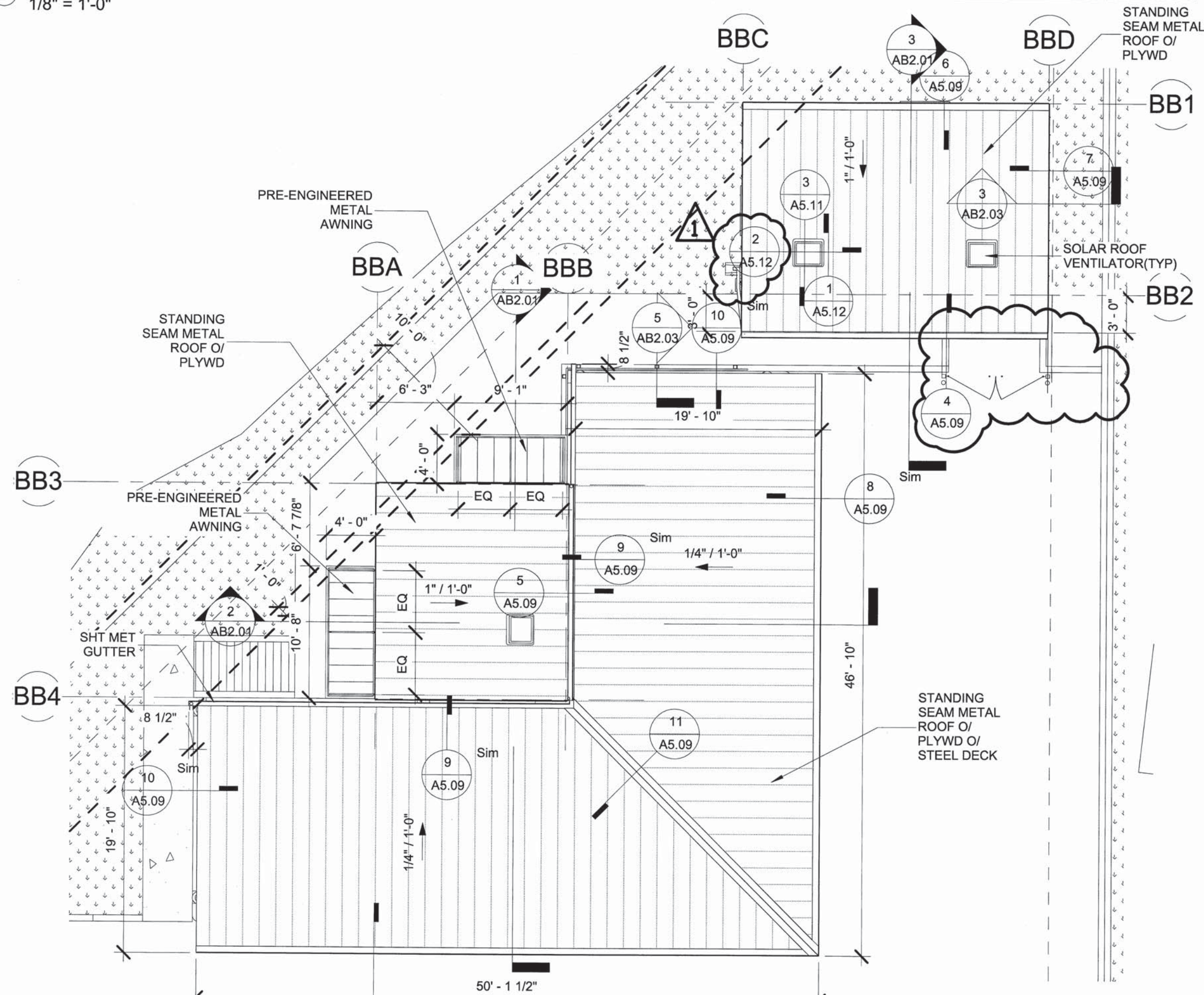

3 BACK BUILDING ROOF PLAN
1/8" = 1'-0"

1	1	BID AMENDMENT NO. 1	39/53	4/15/2016	
REVISION NO.	SYM.	DESCRIPTION	SHT./OF	DATE	APPROVED
STATE OF HAWAII DEPARTMENT OF LAND AND NATURAL RESOURCES ENGINEERING DIVISION MAUI OFFICE ANNEX WAILUKU, MAUI, HAWAII BACK BUILDING PLANS					
DESIGNED:		SUBMITTED:			
DRAWN:		DATE: 03/15/16			
CHECKED:		SCALE:			
APPROVED:		DATE: APR 19 2016		DRAWING NO. AB1.01	
CHIEF ENGINEER					

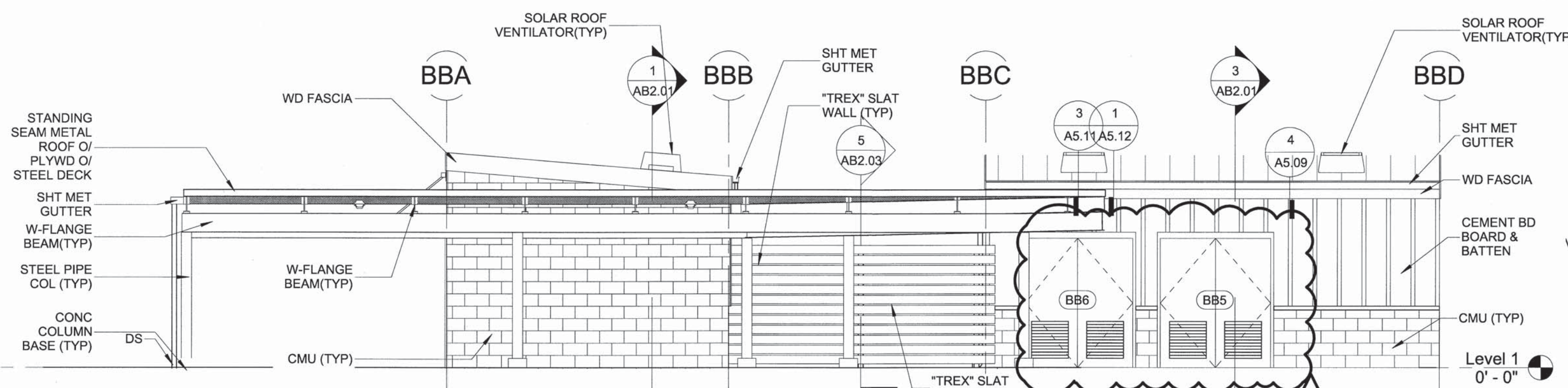

4 BACK BUILDING FRONT
3/16" = 1'-0"

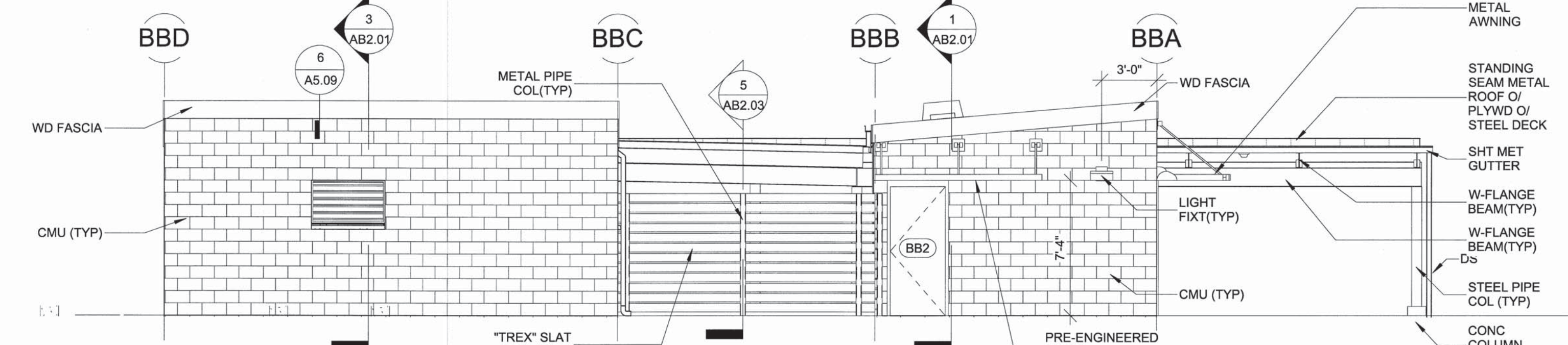

5 BACK BUILDING BACK
3/16" = 1'-0"

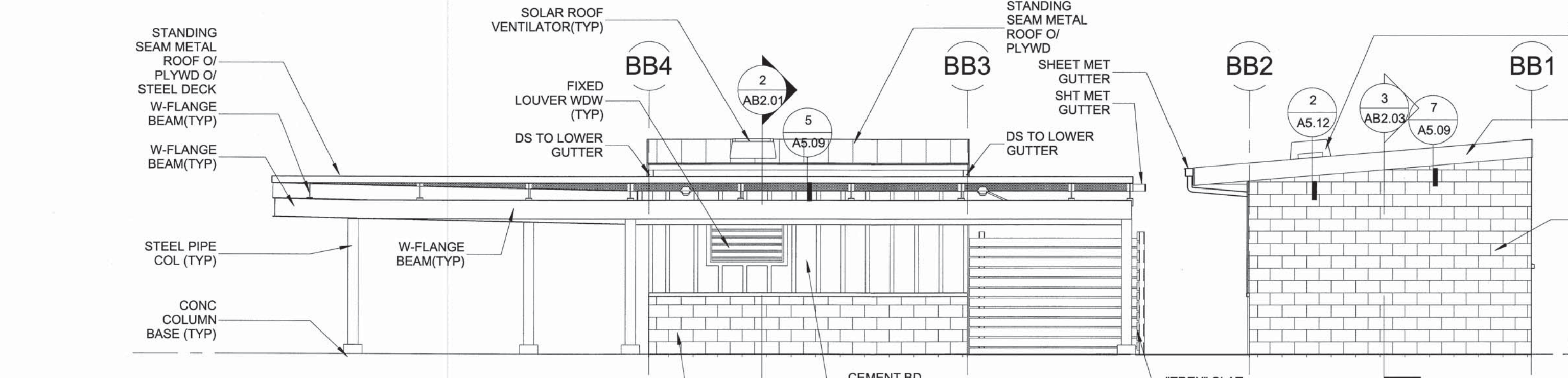

6 BACK BUILDING RIGHT
3/16" = 1'-0"

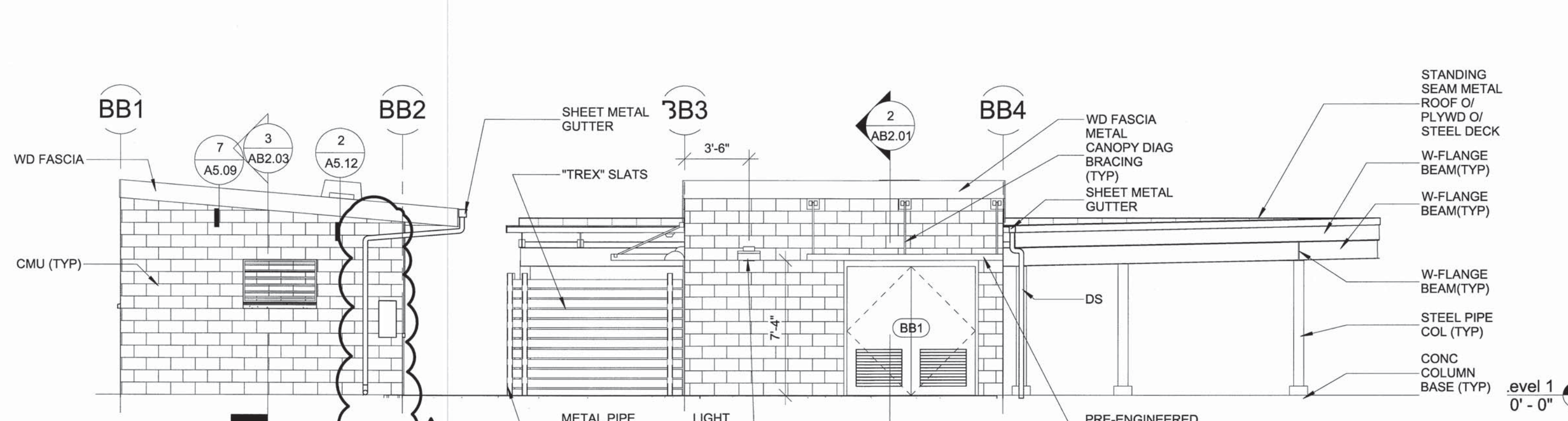

7 BACK BUILDING LEFT
3/16" = 1'-0"

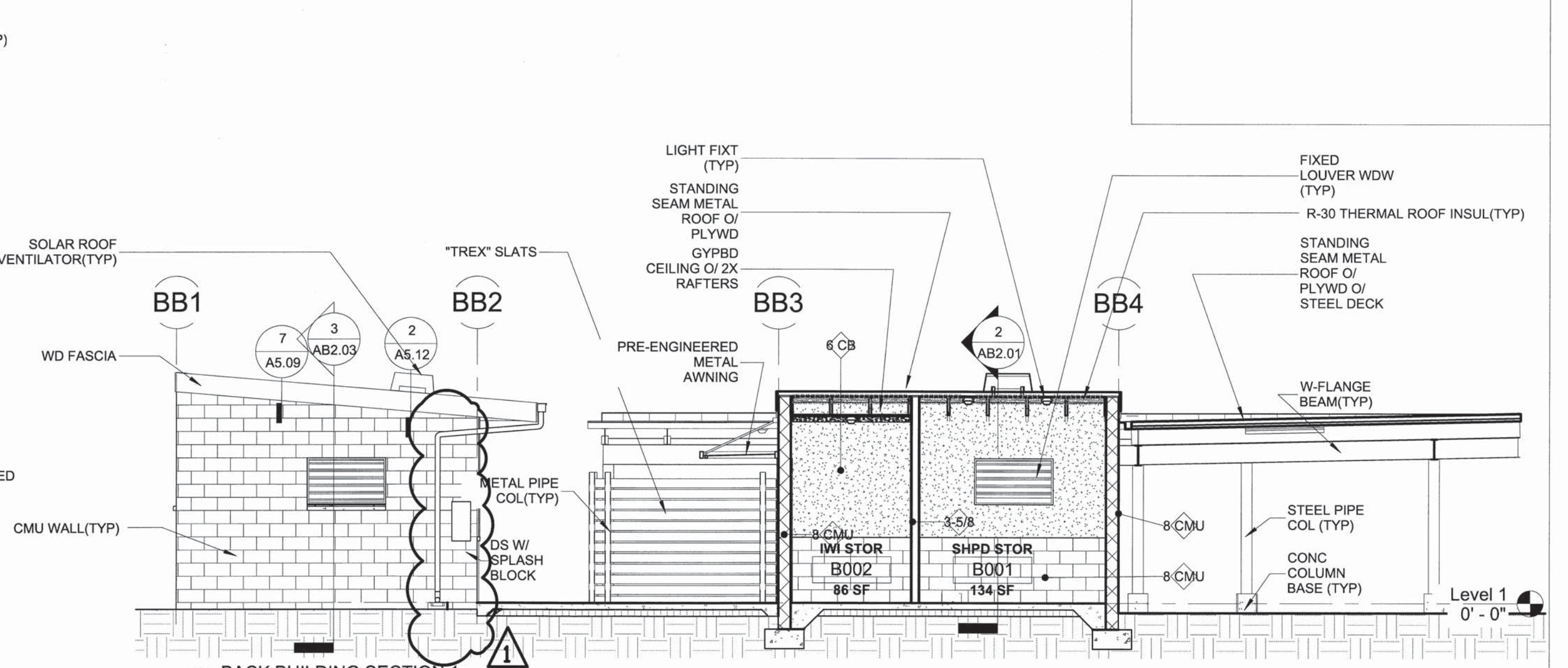

1 BACK BUILDING SECTION 1
3/16" = 1'-0"

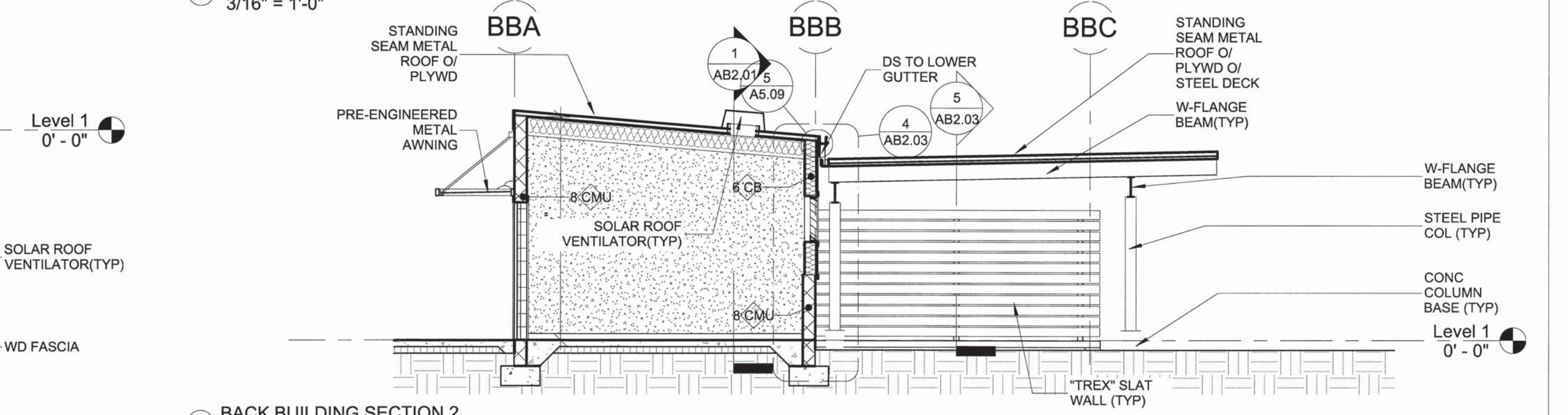

2 BACK BUILDING SECTION 2
3/16" = 1'-0"

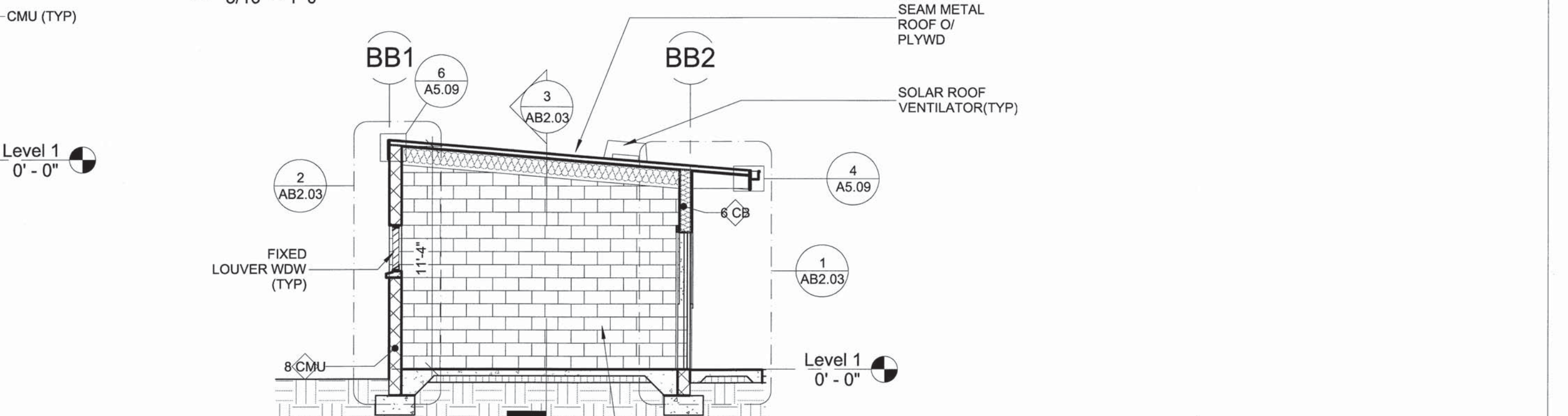

3 BACK BUILDING SECTION 3
3/16" = 1'-0"

REVISION NO.	SYM.	DESCRIPTION	SHT./OF	DATE	APPROVED
1		BID AMENDMENT NO. 1	40/53	4/15/2016	

STATE OF HAWAII DEPARTMENT OF LAND AND NATURAL RESOURCES ENGINEERING DIVISION	
MAUI OFFICE ANNEX WAILUKU, MAUI, HAWAII	
BUILDING ELEVATIONS AND SECTIONS	
DESIGNED:	SUBMITTED:
DRAWN:	DATE: 03/15/16
CHECKED:	SCALE:
APPROVED:	DRAWING NO.
 Beau A. Suzuki CHIEF ENGINEER	APR 19 2016 DATE
JOB NO. J43CM74A SHEET NO. 78 OF 152 SHEETS	

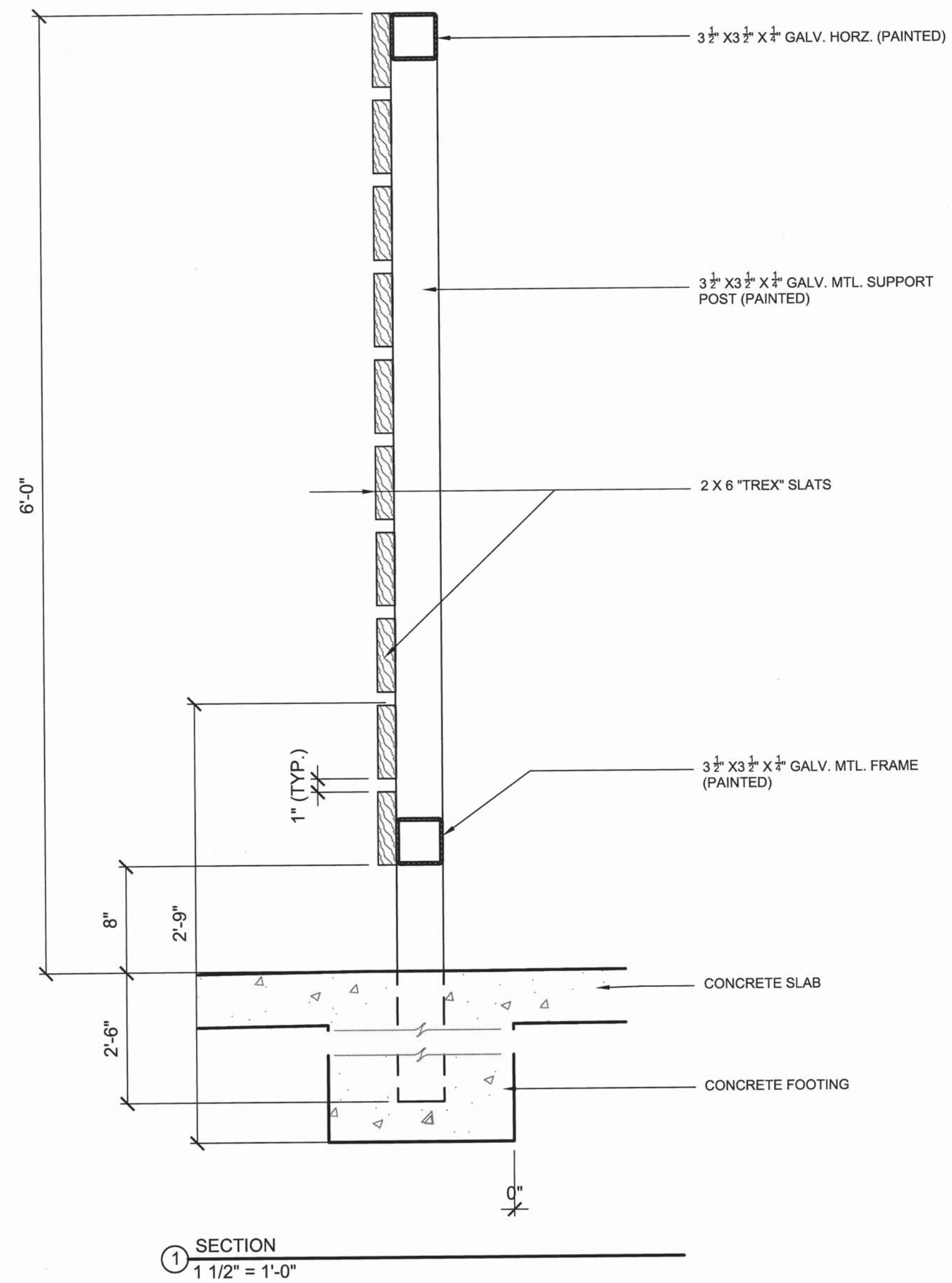

1 SECTION
1/2" = 1'-0"

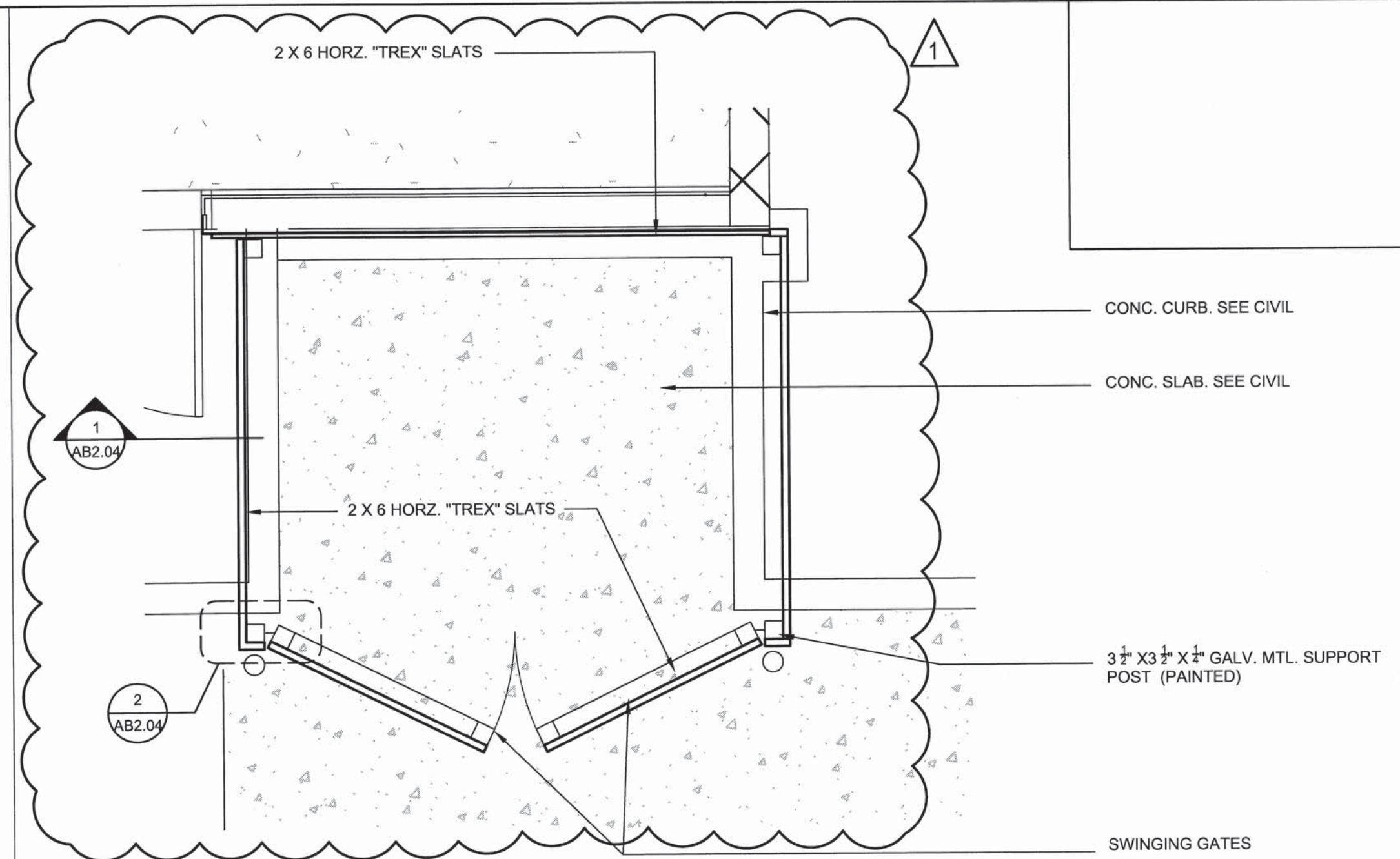

A PLAN @ TRASH ENCLOSURE
1/2" = 1'-0"

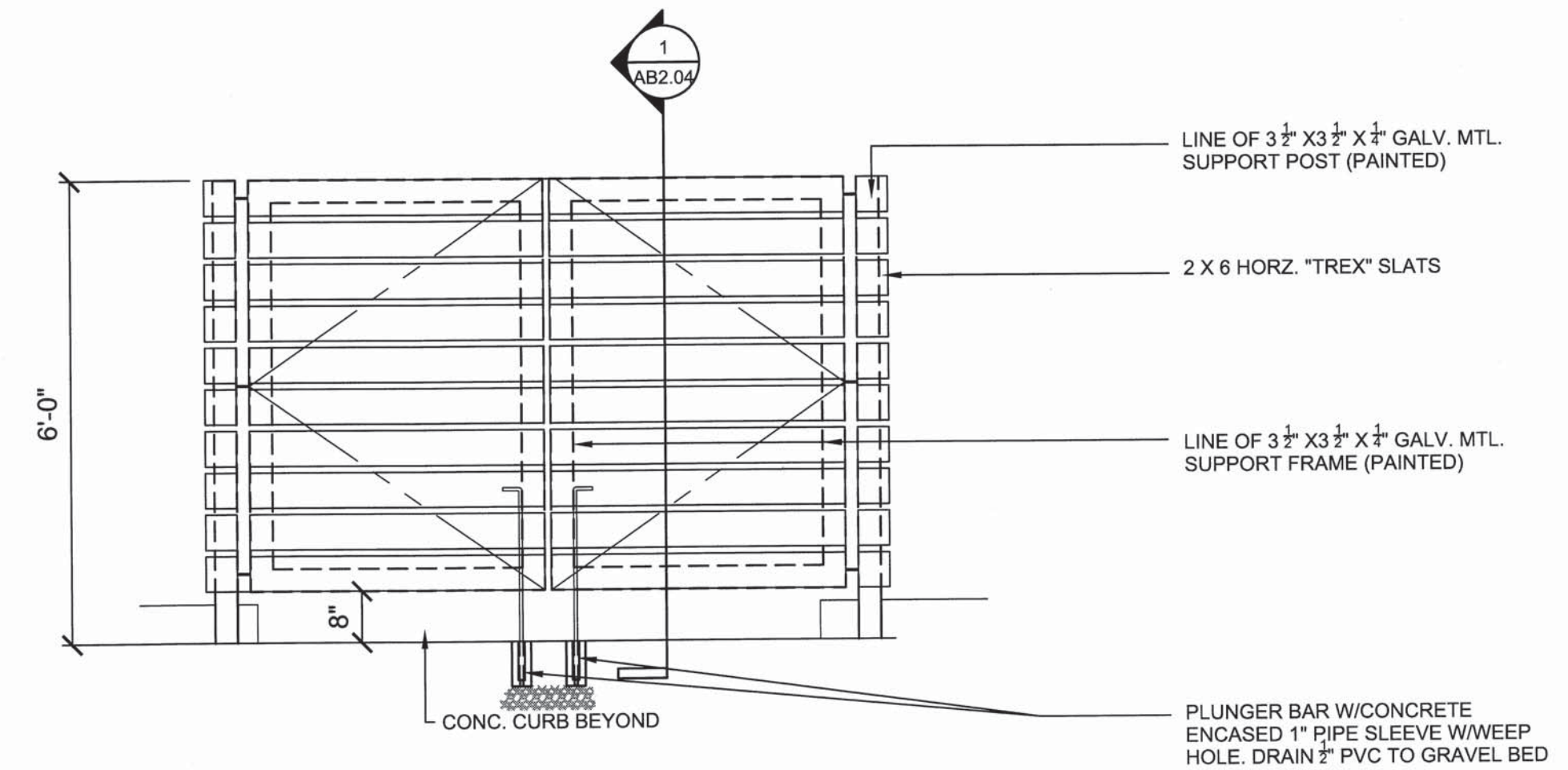

B ELEVATION @ TRASH ENCLOSURE
1/2" = 1'-0"

GATE HARDWARE:

- BY HOOVER FENCE COMPANY OR APPROVED EQUAL.
- 5" L. GALV. HEAVY DUTY DOUBLE STRAP HINGES (3 EA. PER LEAF) BY HOOVER FENCE COMPANY OR APPROVED EQ.
- 9" STAINLESS STEEL BLACK HANDLE @ EA. GATE LEAF
- T-LATCH TOGGLE-STYLE PADLOCKABLE GRAVITY ACTION GATE LATCH
- 5/8" DIAMETER x 36" LONG DROP ROD BOLT (BLACK RUST RESISTANT FINISH)
- SWIVEL WHEEL FOR SWINGING GATE W/ RUST RESISTANT FINISH

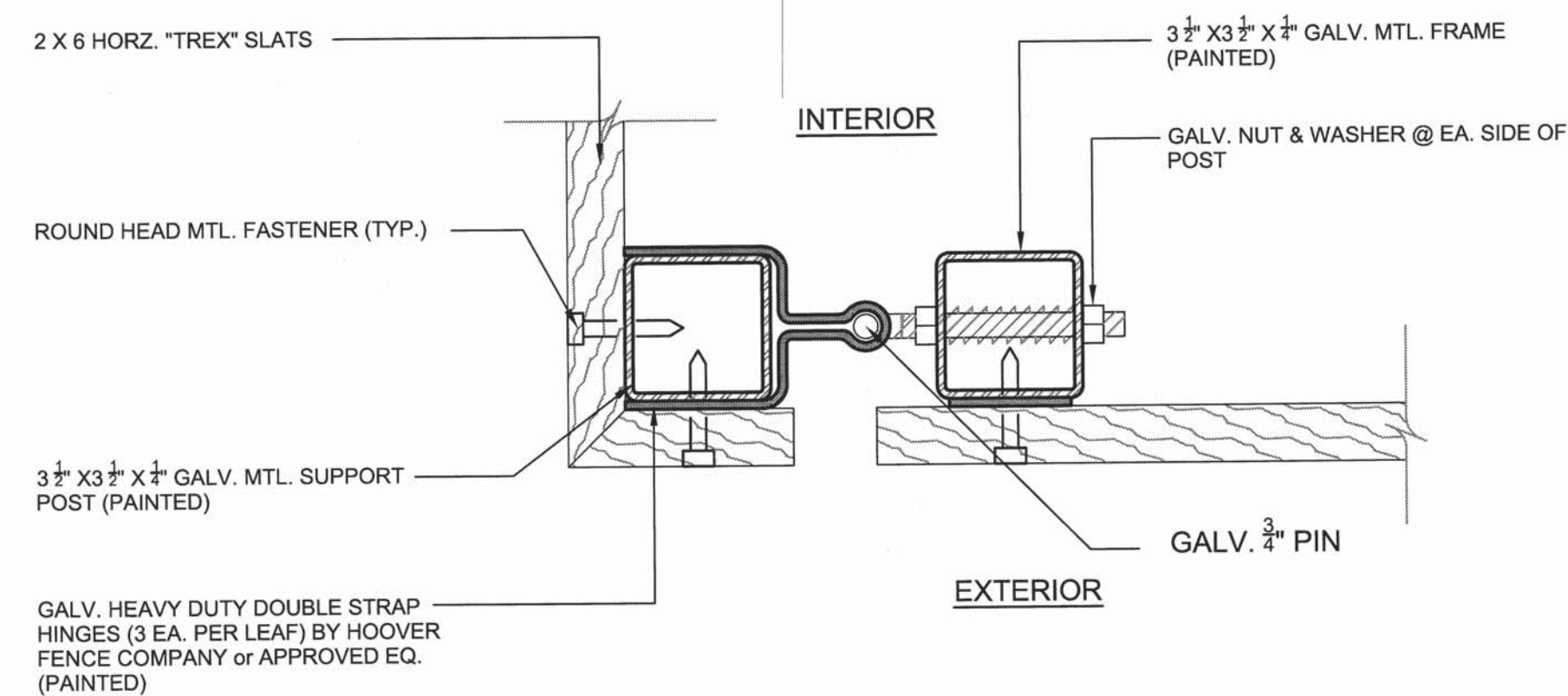

2 ENCLOSURE CORNER/GATE HINGE DETAIL
3" = 1'-0"

1	1	BID AMENDMENT NO. 1	41/53	4/15/2016	✓
REVISION NO.	SYM.	DESCRIPTION	SHT./OF	DATE	APPROVED
STATE OF HAWAII DEPARTMENT OF LAND AND NATURAL RESOURCES ENGINEERING DIVISION MAUI OFFICE ANNEX WAILUKU, MAUI, HAWAII TRASH ENCLOSURE PLAN, ELEVATION and DETAILS					
DESIGNED:			SUBMITTED:		
DRAWN:			DATE: 03/15/16		
CHECKED:			SCALE:		
APPROVED:			DRAWING NO.		
BEAU A. SUZUKI LICENSED PROFESSIONAL ARCHITECT No. 9115 HAWAII U.S.A. EXP. DATE: April 30, 2016 THIS WORK WAS PREPARED BY ME OR UNDER MY SUPERVISION AND CONSTRUCTION OF THIS PROJECT WILL BE UNDER MY OBSERVATION.			APR 19 2016 DATE		
CHIEF ENGINEER			AB2.04		

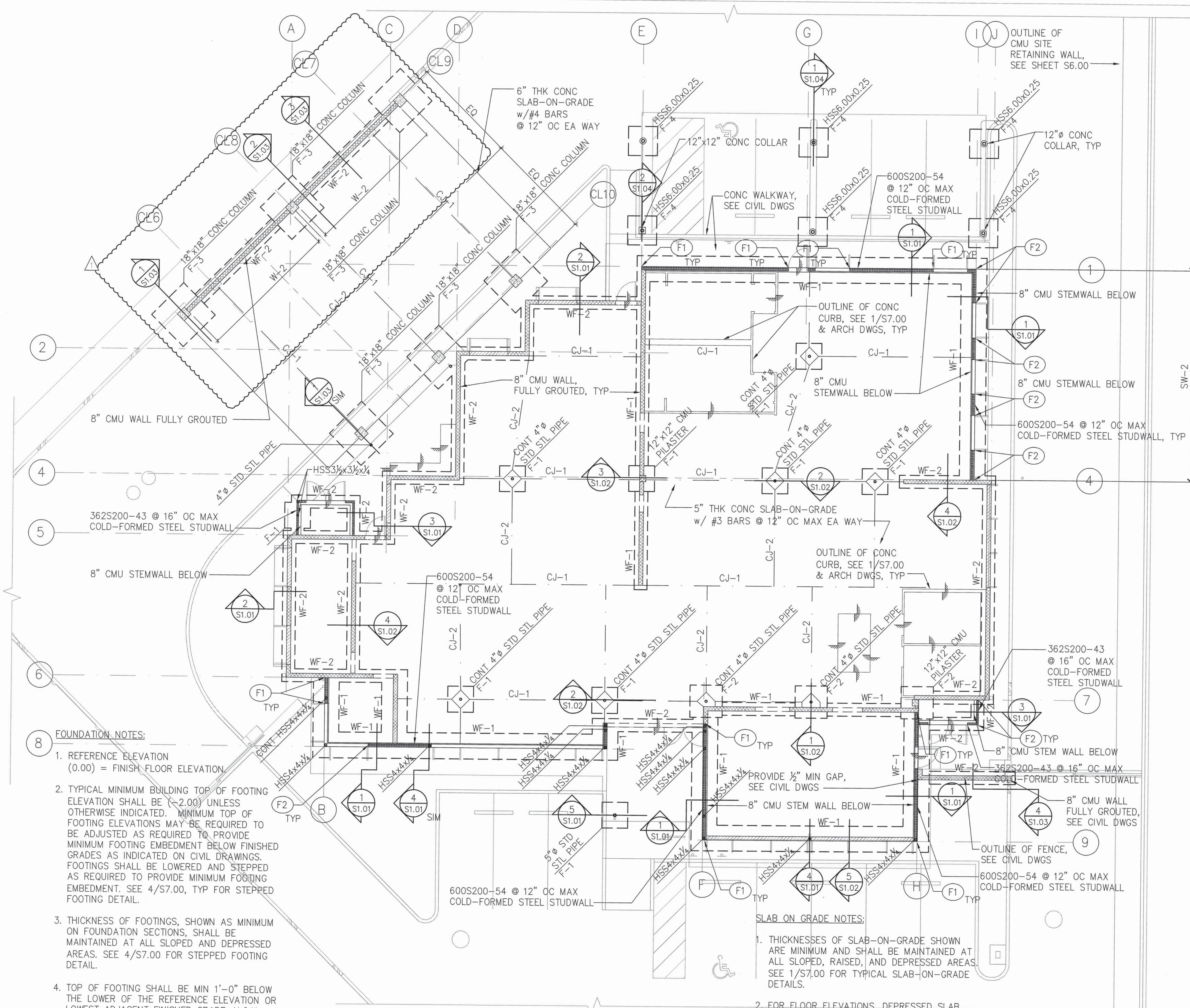

FOUNDATION CONNECTOR SCHEDULE		
MARK	CONNECTOR TYPE	REMARKS
(F1)	SIMPSON S/HDU4 OR APP EQ	FASTEN TO MINIMUM 2 COLD FORMED STEEL MINIMUM STUDS, OR AT ALL JAMB LOCATIONS. PROVIDE 3/8" Ø HEADED ANCHOR ROD EXTENDED TO BOTTOM OF FOOTING REINF STEEL.
(F2)	SIMPSON S/HDU9 OR APP EQ	FASTEN TO MINIMUM 2 COLD FORMED STEEL MINIMUM STUDS, OR AT ALL JAMB LOCATIONS. PROVIDE 3/8" Ø HEADED ANCHOR ROD EXTENDED TO BOTTOM OF FOOTING REINF STEEL.

- LEGEND:**
- (-2.00) INDICATES MINIMUM TOP OF FOOTING ELEVATION RELATIVE TO FINISH FLOOR ELEVATION
 - WF-1 INDICATES WALL FOOTING TYPE. SEE FOUNDATION SECTIONS.
 - W-1 INDICATES CMU WALL. SEE 1/S7.01 FOR CMU WALL SCHEDULE. ALL CMU WALLS ARE WALL TYPE W-1 UNLESS OTHERWISE NOTED.
 - F-1 INDICATES COLUMN FTG TYPE. SEE FOUNDATION SECTIONS
 - INDICATES DEPRESSED SLAB OR CHANGE IN SLAB ELEVATION. SEE ARCH DRAWINGS.
 - INDICATES PARTIAL HEIGHT CMU WALL
 - INDICATES FULL HEIGHT CMU WALL.
 - INDICATES FULL HEIGHT CMU COLUMN
 - INDICATES FULL HEIGHT COLD-FORMED STEEL STUDWALL
 - INDICATES PARTIAL HEIGHT COLD-FORMED STEEL STUDWALL
 - (F3) INDICATES FOUNDATION CONNECTOR TYPE. SEE FOUNDATION CONNECTOR SCHEDULE THIS SHEET
 - SW-1 INDICATES PLYWOOD SHEARWALL TYPE, SEE 2/S7.03. ALL COLD-FORMED STEEL STUDWALLS SHALL BE PLWOOD SHEARWALL TYPE SW-1 UNLESS OTHERWISE NOTED
 - CJ-1 INDICATES TYPICAL SLAB JOINT TYPE. SEE 2/S7.00

- FOUNDATION NOTES:**
- REFERENCE ELEVATION (0.00) = FINISH FLOOR ELEVATION.
 - TYPICAL MINIMUM BUILDING TOP OF FOOTING ELEVATION SHALL BE (-2.00) UNLESS OTHERWISE INDICATED. MINIMUM TOP OF FOOTING ELEVATIONS MAY BE REQUIRED TO BE ADJUSTED AS REQUIRED TO PROVIDE MINIMUM FOOTING EMBEDMENT BELOW FINISHED GRADES AS INDICATED ON CIVIL DRAWINGS. FOOTINGS SHALL BE LOWERED AND STEPPED AS REQUIRED TO PROVIDE MINIMUM FOOTING EMBEDMENT. SEE 4/S7.00, TYP FOR STEPPED FOOTING DETAIL.
 - THICKNESS OF FOOTINGS, SHOWN AS MINIMUM ON FOUNDATION SECTIONS, SHALL BE MAINTAINED AT ALL SLOPED AND DEPRESSED AREAS. SEE 4/S7.00 FOR STEPPED FOOTING DETAIL.
 - TOP OF FOOTING SHALL BE MIN 1'-0" BELOW THE LOWER OF THE REFERENCE ELEVATION OR LOWEST ADJACENT FINISHED GRADE, U.O.N.
 - FOR DIMENSIONS NOT SHOWN SEE THE ARCHITECTURAL & CIVIL DRAWINGS.

- SLAB ON GRADE NOTES:**
- THICKNESSES OF SLAB-ON-GRADE SHOWN ARE MINIMUM AND SHALL BE MAINTAINED AT ALL SLOPED, RAISED, AND DEPRESSED AREAS. SEE 1/S7.00 FOR TYPICAL SLAB-ON-GRADE DETAILS.
 - FOR FLOOR ELEVATIONS, DEPRESSED SLAB LOCATIONS & SLOPES TO DRAIN, SEE ARCHITECTURAL DRAWINGS.
 - SLAB SHALL BE Poured WITH A MINIMUM SEVEN (7) DAYS LAPSE TIME BETWEEN ADJACENT POURS.

FOUNDATION PLAN
SCALE: 1/8" = 1'-0"

1	△	BID AMENDMENT NO. 1	42/53	04/15/16	
REVISION NO.	SYM.	DESCRIPTION	SHT./OF	DATE	APPROVED
STATE OF HAWAII DEPARTMENT OF LAND AND NATURAL RESOURCES ENGINEERING DIVISION					
MAUI OFFICE ANNEX WAILUKU, MAUI, HAWAII					
FOUNDATION PLAN					
DESIGNED: RI		SUBMITTED:			
DRAWN: IB		DATE: 03/15/2016			
CHECKED: RI		SCALE:			
APPROVED: <i>[Signature]</i>		DATE: APR 19 2016		DRAWING NO. S1.00	
THIS WORK WAS PREPARED BY ME OR UNDER MY SUPERVISION AND CONSTRUCTION OF THIS PROJECT WILL BE UNDER MY OBSERVATION.					

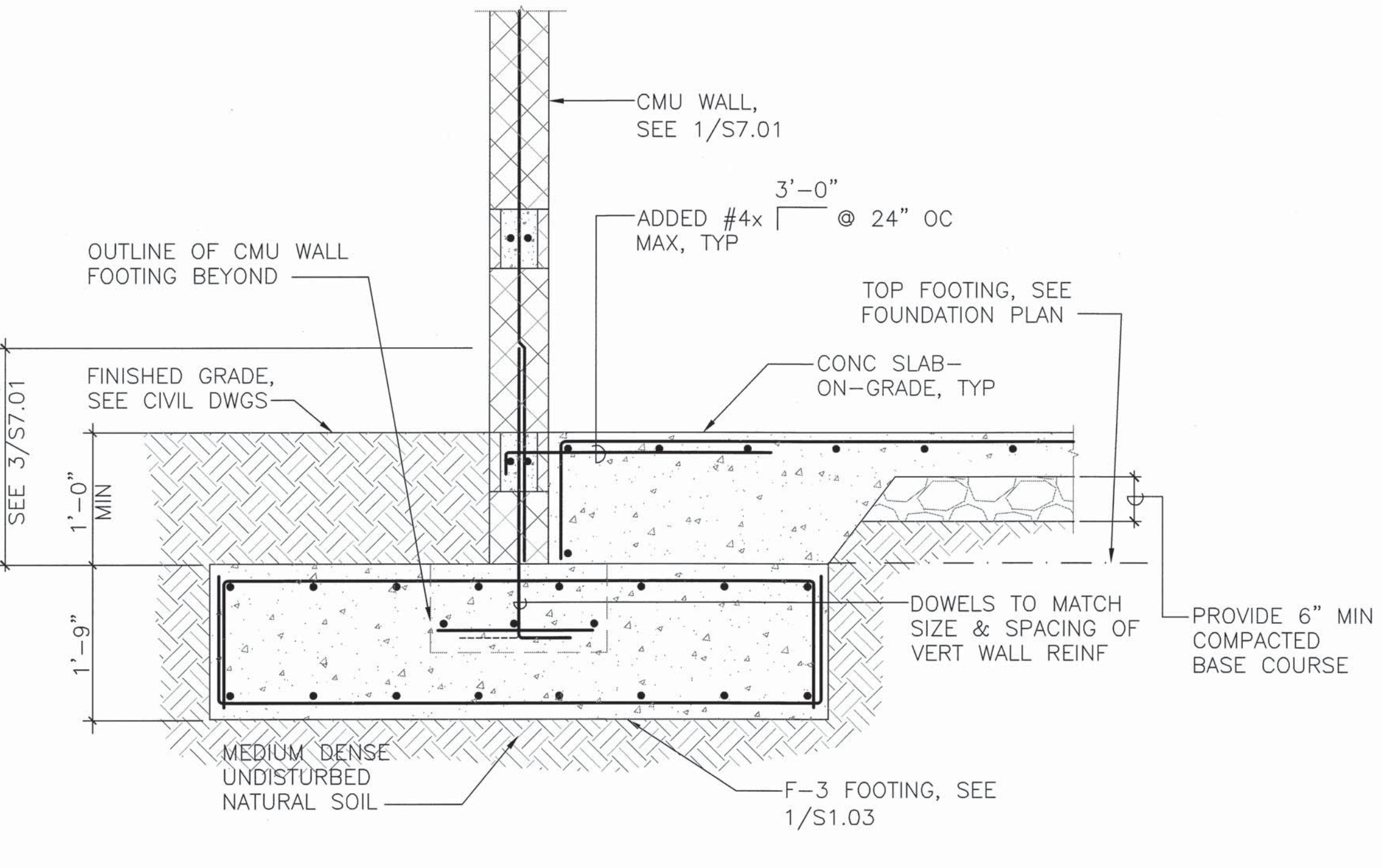
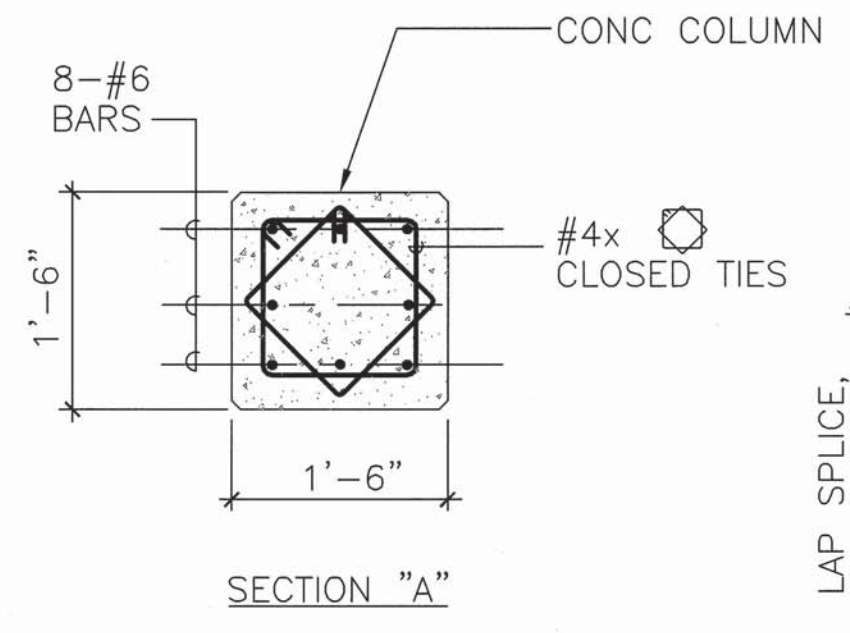
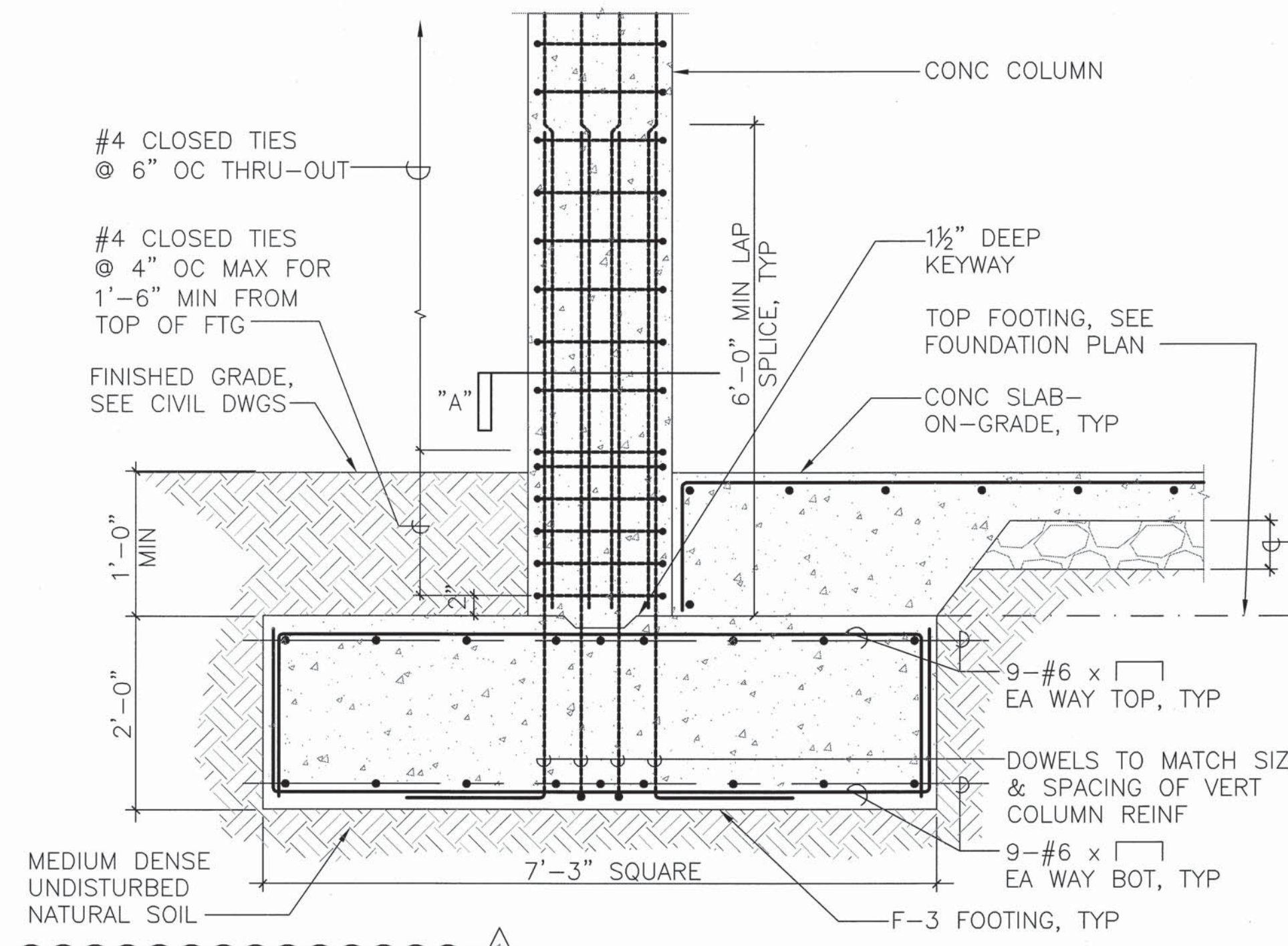

1 SECTION
S1.03 SCALE: 3/4" = 1'-0"

2 SECTION
S1.03 SCALE: 3/4" = 1'-0"

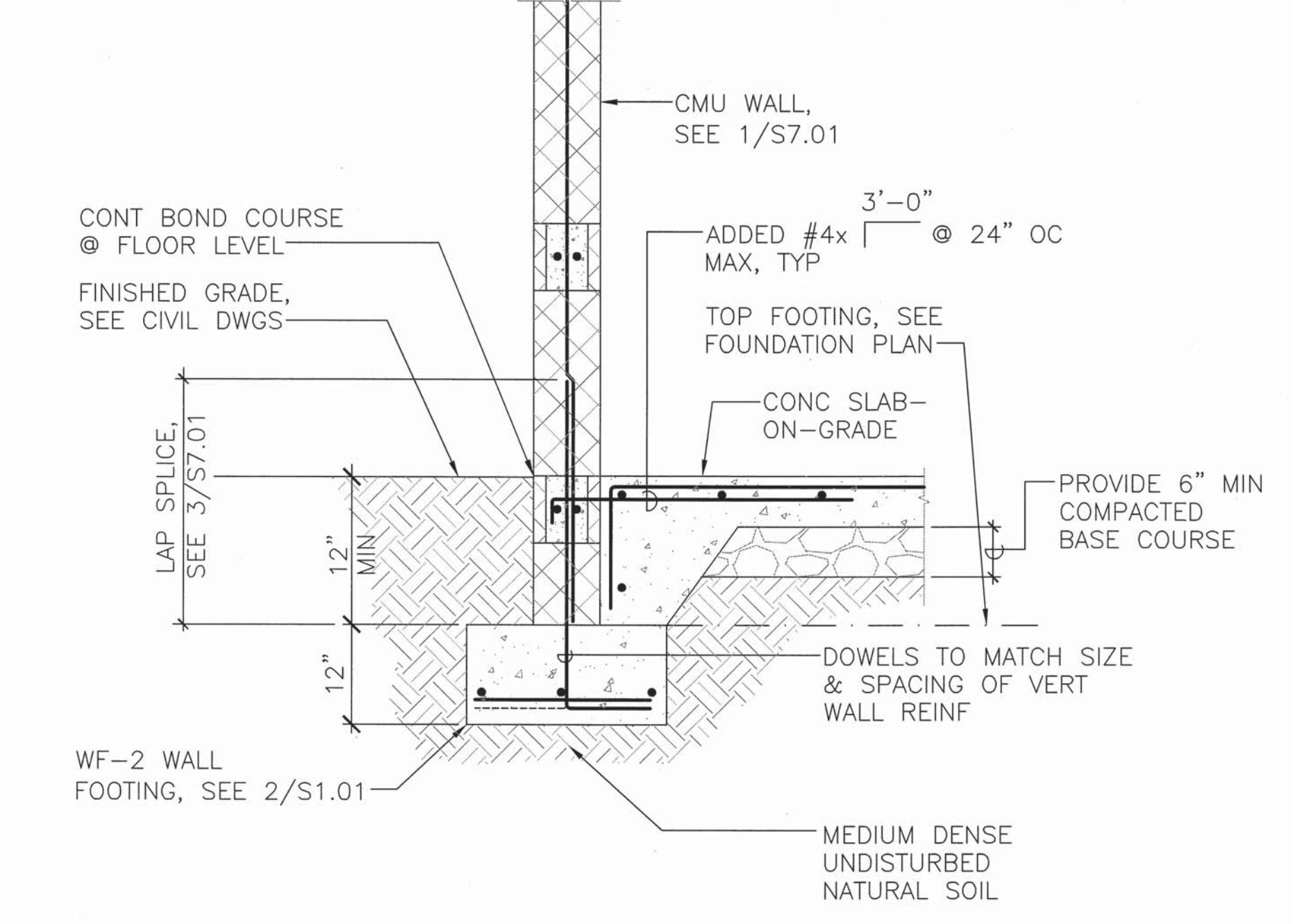

3 SECTION
S1.03 SCALE: 3/4" = 1'-0"

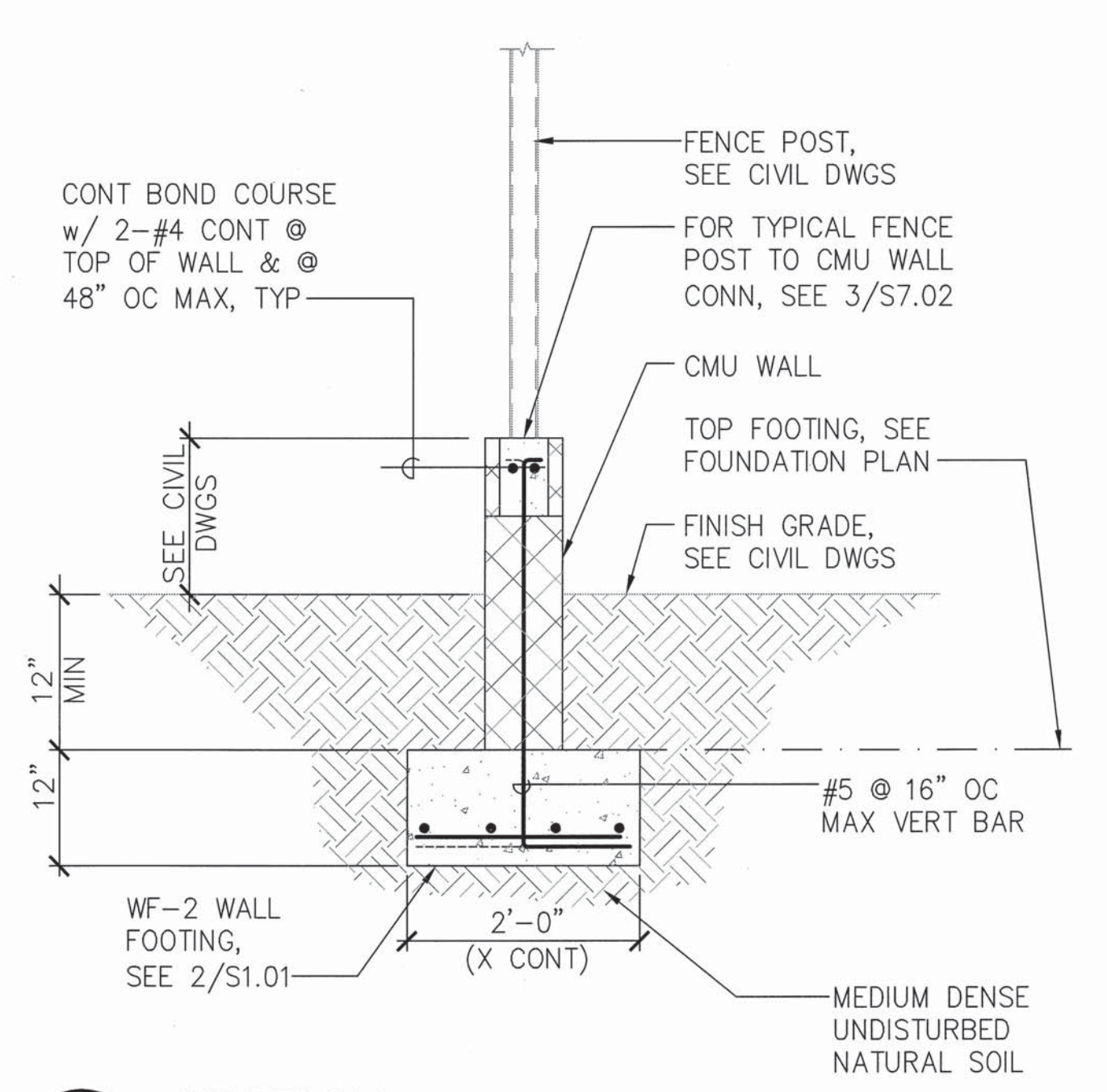

4 SECTION
S1.03 SCALE: 3/4" = 1'-0"

1	△	BID AMENDMENT NO. 1	43/53	04/15/16	✓
REVISION NO.	SYM.	DESCRIPTION	SHT./OF	DATE	APPROVED
STATE OF HAWAII DEPARTMENT OF LAND AND NATURAL RESOURCES ENGINEERING DIVISION					
MAUI OFFICE ANNEX WAILUKU, MAUI, HAWAII					
SECTIONS					
DESIGNED:	RI	SUBMITTED:			
DRAWN:	IB	DATE:	03/15/2016		
CHECKED:	RI	SCALE:			
APPROVED:	<i>Ron E. Iwamoto</i> Ron E. Iwamoto LICENSING PROFESSIONAL ENGINEER No. 8871-S HAWAII, U.S.A.		4/30/18 EXP. DATE		
CHIEF ENGINEER			<i>Cyly</i> APR 19 2016 DATE		S1.03
THIS WORK WAS PREPARED BY ME OR UNDER MY SUPERVISION AND CONSTRUCTION OF THIS PROJECT WILL BE UNDER MY OBSERVATION.					

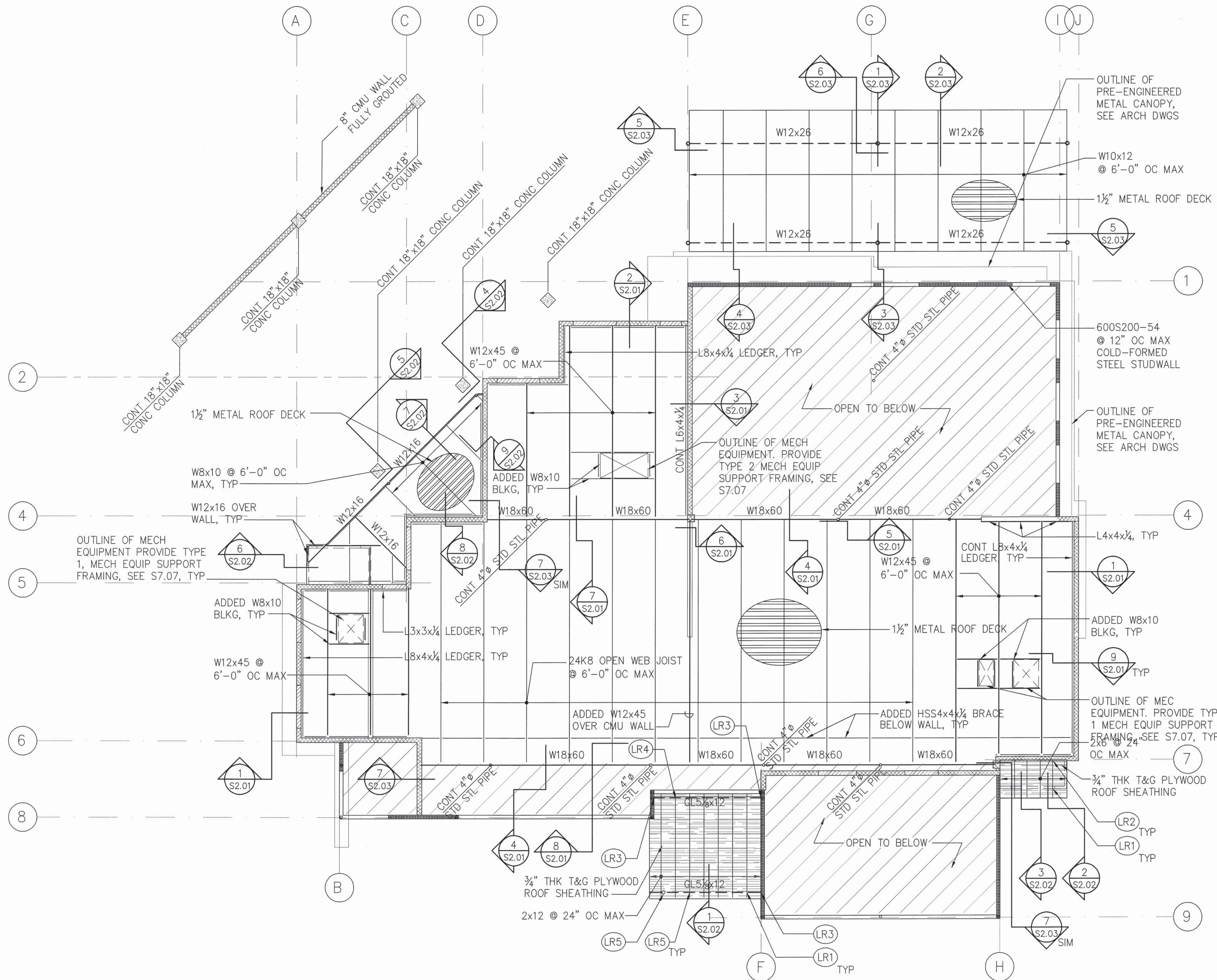

LOW ROOF CONNECTOR SCHEDULE		
MARK	CONNECTOR TYPE	REMARKS
LR1	SIMPSON H2.5A OR APP EQ	2x RAFTER TO BEAM OR WALL BELOW
LR2	SIMPSON LUS26 OR APP EQ	2x RAFTER TO 2x LEDGER
LR3	SIMPSON ECCOQ5-SDS2.5 OR APP EQ	GL BEAM TO HSS COLUMN BELOW
LR4	SIMPSON HUC212 OR APP EQ	2x RAFTER TO GL BEAM
LR5	SIMPSON CCOQ5-SDS2.5	GL BEAM TO HSS COLUMN BELOW

LEGEND:

- INDICATES FULL HEIGHT CMU WALL
- INDICATES PARTIAL HEIGHT CMU WALL
- INDICATES CMU WALL BELOW
- INDICATES FULL HEIGHT COLD-FORMED STEEL STUDWALL
- INDICATES PARTIAL COLD-FORMED STEEL STUDWALL
- INDICATES OPENING IN METAL ROOF DECK, SEE ARCH DWGS
- INDICATES LOW ROOF CONNECTOR TYPE. SEE SCHEDULE THIS SHEET

NOTES:

- FOR METAL ROOF DECK SCHEDULE SEE 4/S7.06 FOR METAL DECK ATTACHMENT TO FRAMING, SEE 6/S7.06
- FOR ADDED REINFORCING AROUND METAL DECK OPENINGS NOT SHOWN ON DWGS, SEE 5/S7.06
- SEE SECTIONS FOR ADDITIONAL STRUCTURAL STEEL SIZES NOT SHOWN ON PLAN.
- FOR TYPICAL MECH UNIT SUPPORT FRAMING, SEE S7.07

ROOF FRAMING NOTES:

- FOR TYPICAL WOOD ROOF FRAMING OPENING, SEE 6/S7.05.

LOW ROOF FRAMING PLAN
SCALE: 1/8" = 1'-0"

1	△	BID AMENDMENT NO. 1	44/53	04/15/16	
REVISION NO.	SYM.	DESCRIPTION	SHT. OF	DATE	APPROVED
STATE OF HAWAII DEPARTMENT OF LAND AND NATURAL RESOURCES ENGINEERING DIVISION					
MAUI OFFICE ANNEX WAILUKU, MAUI, HAWAII					
LOW ROOF FRAMING PLAN					
DESIGNED: RI		SUBMITTED:			
DRAWN: IB		DATE: 03/15/2016			
CHECKED: RI		SCALE:			
APPROVED:		DATE:		DRAWING NO.	
		APR 19 2016		S2.00	
THIS WORK WAS PREPARED BY ME OR UNDER MY SUPERVISION AND CONSTRUCTION OF THIS PROJECT WILL BE UNDER MY OBSERVATION.					